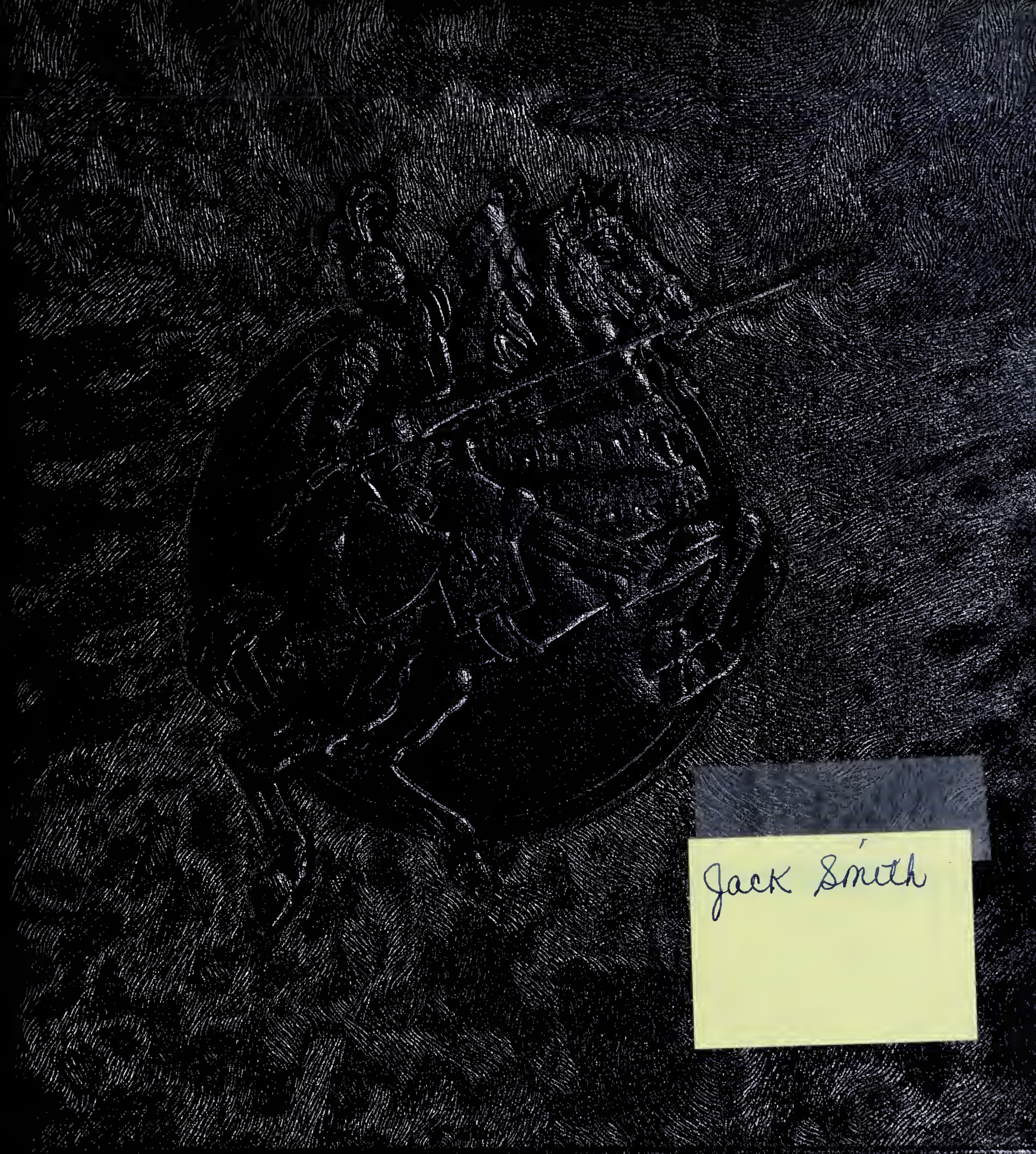

Jack Smith

THE Golden Link 1957

May 15 - '57

Jackie,

So many things have happened this year that everyone thought couldn't possibly have. I guess you can remember them. I know you will never forget.

We really had some good times in Band didn't we? All those "Jam Sessions" after Band Booster's meetings. I thought Larry and I were going to dance our legs off. I really enjoy hearing you play the sax. Don't ever give it up.

Will you ever see your little car? I just love to ride in it. You will have to will it to me. We have really had some times in it. Will people ever stop fussing? Sometimes I don't think so. But ~~after~~ all fuses! Man oh man! (You know what I mean)!!

Remember the 4-H parade. I thought I was going to turn into rain water. We were lucky to catch a ride on that fire truck weren't we? The majorettes were so proud of their new uniforms. It was a shame they had to get wet.

Maybe in years to come we can come back and hear the "Blue Jones". I bet they will really be good in the years to come. I'll never forget the dance at the Country Club.. Remember, we were supposed to be going steady? That was really funny.

O'l better close for. Make do you can get some more paper to sign you know always remain the guy you are and you will set the world on fire. Remember I tried you I had something to tell you in about five years; it still holds. Don't forget our trip to Lexington. We really had fun, didn't we? Be good and remember me as a true friend.

Love always,
Eudelene

Jackie,

I have enjoyed being in school with you these years. We have had some good times in our different classes through out the years.

Best of luck and happiness in everything you attempt in the future. Best wishes to a nice boy.

Love,
Nancy Yancey

Jackie,

I have enjoyed being in school with you these past years. I have also enjoyed playing baseball with you this year. Remember the goods times we had in the outfield with Joe.

"Good Luck."

A Friend
Louis Dunn

Jackie

I certainly have enjoyed knowing a swell guy like you in these past years.

I don't forget all those times we played golf together, and the times we went to all those MYF meetings.

I want to wish you all the luck in your college years. and I am sure will succeed in everything you undertake.

Friends always
Ray

Dear Jackie,

Well, this is your last year and I just don't know what I'll do next year without you! We've really had some wonderful times.

I don't know of anyone that I had any more fun dating than you. I really mean it Jackie! Remember last summer and the nights we went to the Drive-In? I laughed that entire night we went to see Tarzan and his monkey. I really had a wonderful time that I won't ever forget.

Jackie, just think — this is your last year and I don't guess we'll ever have as much fun as we've had in the past two years. I think it's real nice that you and Meredith are going steady. You make a cute couple.

Remember that night you and I jumped out of the car at the railroad track and they left us? Ann Scott and Gary picked us up and we tried to hide from Connie Laxton, Marshall, and Meredith. We had a wonderful time!

Jackie, I don't think I have ever met anyone as nice or as much fun as you. I really mean that, too. I am glad we all had the opportunity to come to Bluestone so I could meet you. I know I won't ever forget you or all our good times because I really think a lot of you.

I hope you have all the luck in the world because if anyone deserves it — you do! Please write to me next year and best wishes always,

Sandra Nunn

The Golden Link

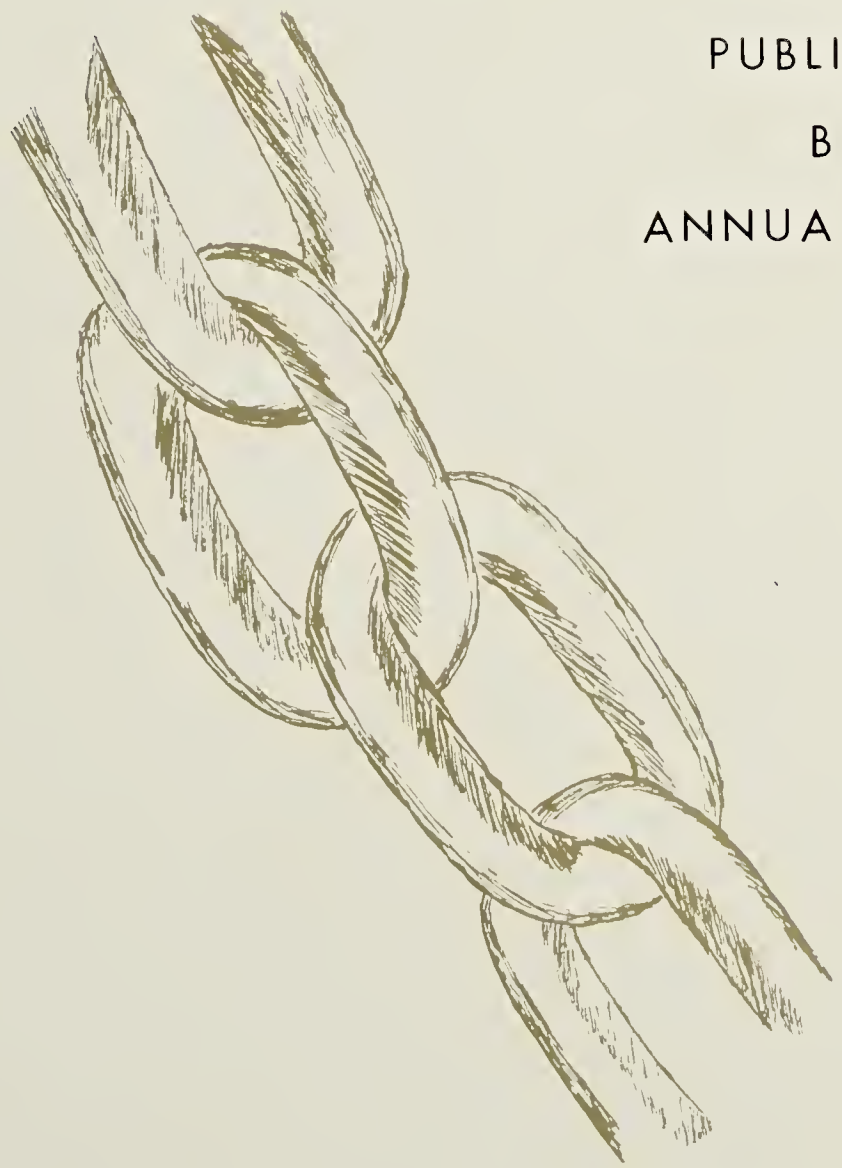

PUBLISHED

BY

ANNUAL STAFF

BLUESTONE

HIGH SCHOOL

Skipwith,

Virginia

Fifty-Seven

Contents

Introduction 1
Dedication 6
Administration 8
Faculty 10
Our Day 14
Student Council 18
Seniors 20
Classes 43
Athletics 74
Clubs 88
Features 106
Service. 114
Advertisements 116

Dear "Pa",

This year at Bluestone has really been one to remember and I know it is for you since it's your last year here. I wish all of you Seniors were going to be back next year and we'll really miss you! (I hope U.P.I. will be able to hold you.)

I don't know of anyone that I have had more fun with than you! How about when we went to South Boston to see those movies. Remember "The Girl Can't Help It?" I think all of Bluestone was up there. I'll never forget the time we let you and Sandra out at the rail-road track. Meredith was scared to death be-cause she had to go home! Remember how stu-pid and hot we all were at Natural Bridge? I knew then exactly how a "drunkard" felt. We had fun at all the record hops, parties, and dances and so many more things that I can't possibly put in here!

Best of luck always to one of the sweet-est and finest people in the world. Keep your personality and your kind ways and I know you'll go far in life. Be good and stay out of trouble at U.P.I.

Love always,
"Ma" (Connie)

P.S. Take care of Meredith because she's a darling girl!

striving to obtain...

Jackie,

Sorry I couldn't play for Bluestone last year but we can't stay in high school always.

How does it feel to be out of school now? I hate it! College work is to hard for me.

You and Meredith stay together as long as you can, be both if you are lucky.

Sylvia Thomason

(1-26-57)

Key To The Future

We dedicate this, the second volume of THE GOLDEN LINK, to one who, from our experience with him in the classroom, in school activities, and in personal contact has come to exemplify the spirit of Bluestone High.

Visualize--the curtain rising on a production without his reassurance to the cast; the Chemistry laboratory without his scrutiny; conversation without his twinkling eyes and kind sense of humor; scholastic views without his seriousness; and school without his joviality.

With respect and admiration we dedicate this volume to Mr. Harvey E. Jeffreys.

Dedication

MR. HARVEY JEFFREYS

County Administration

Mr. W. H. Seawell
Director of Instruction

Mr. A. B. Haga
Division Superintendent

Mr. R. E. Butt
General Supervisor

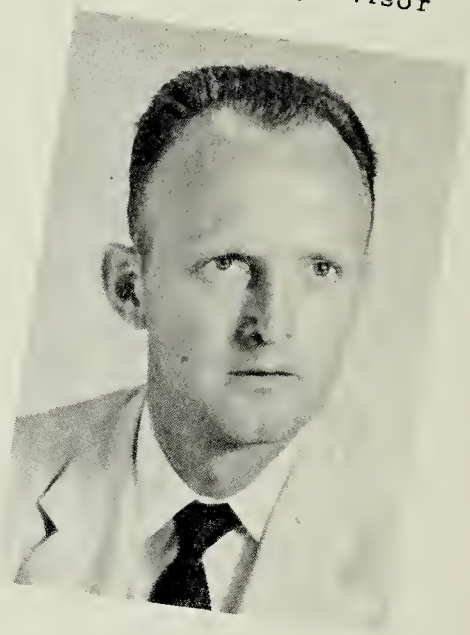

School Board

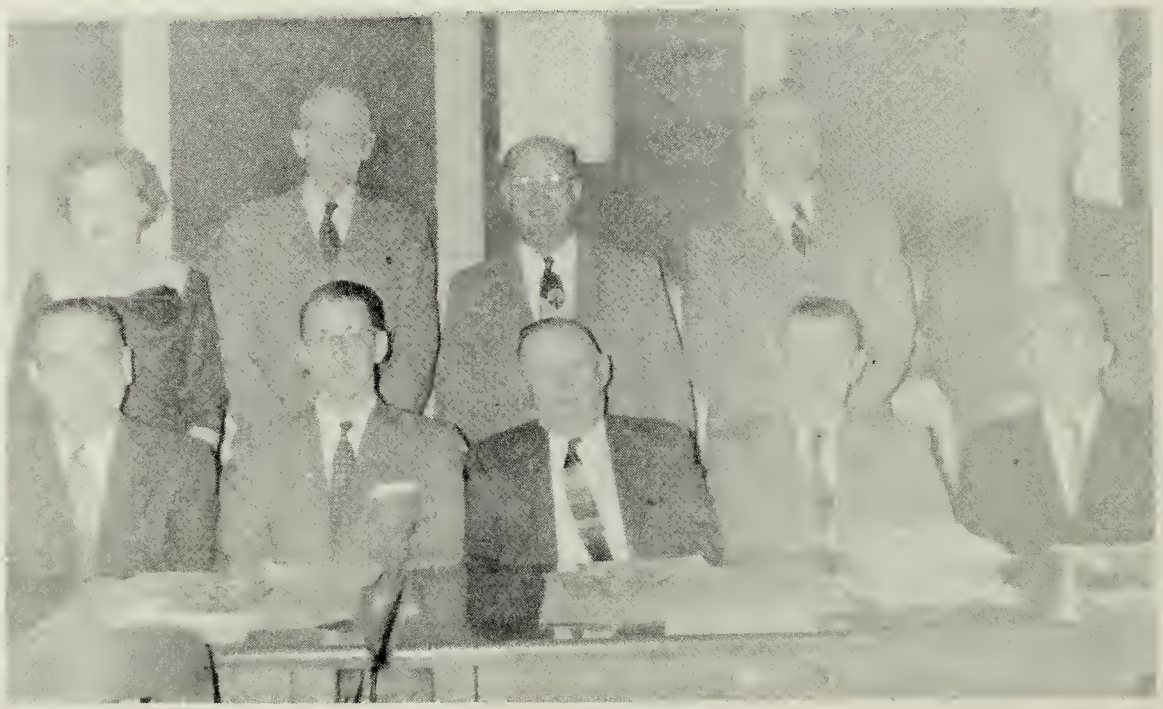

H. C. Bobbitt; R. D. Cook, Vice-Chairman; W. A. Trotter; W. S. Hundley, Chairman; J. E. Smith; J. A. Armistead, Jr.; R. P. Gordon; P. N. Winn; A. B. Haga, Division Superintendent.

Principal's Message

Many long and arduous hours have been spent in the preparation of this yearbook. The labors of a loyal staff will be increasingly appreciated as this GOLDEN LINK, whose theme is "The Key to the Future", gradually evolves into a cherished key to the rapidly dimming past.

In Luck,
Frank Chuchek

Mr. Frank Chuchek, Principal

Mr. Allan McLellan, Assistant Principal

Mrs. Grover Harris, Secretary

Mrs. Lois Berry
Librarian

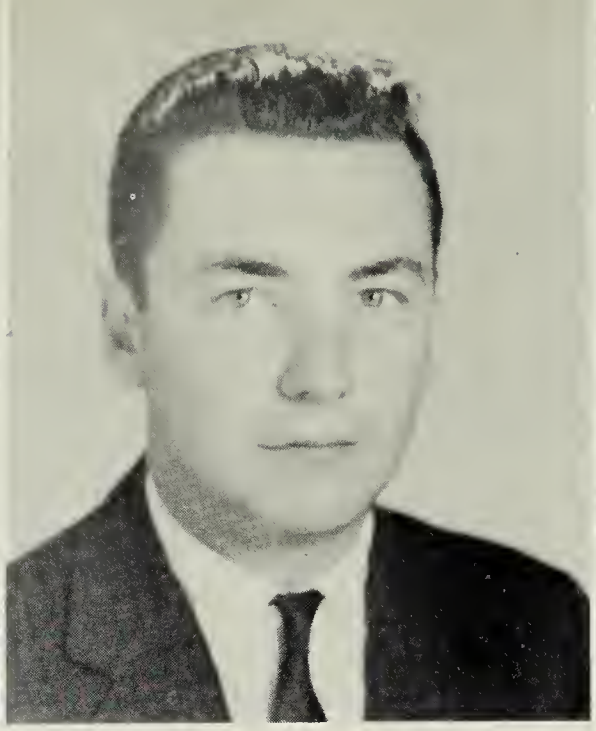

Mr. John D. Bevell
Distributive Education

Mrs. Laura Bragg
English - Spanish

Mrs. Hilda Collins
English

Ones Who Serve,

Mr. Bland Crowder
Civics - History
Physical Education

Miss Mary Garnett
Home Economics
Science

Mr. G. B. Harris
Band - Music - Chorus

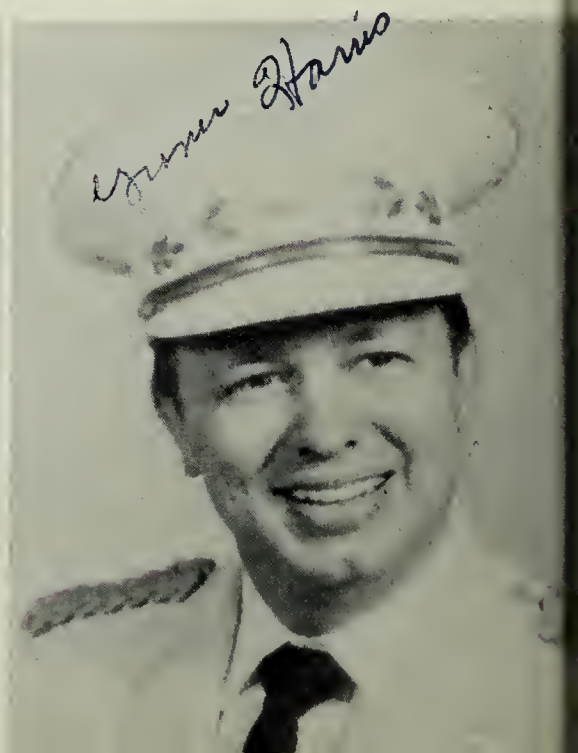

Mrs. Bolling Carter
U.S. History - Guidance

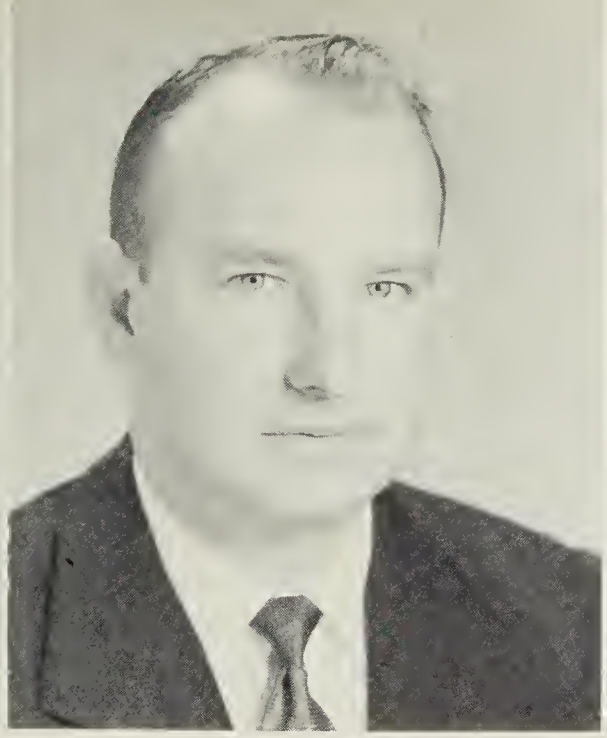

Mr. Richard Carter
Industrial Arts
Vocational Agriculture

Mrs. Martha Chappell
Mathematics

Our Faculty

Inspire, And Guide Us.

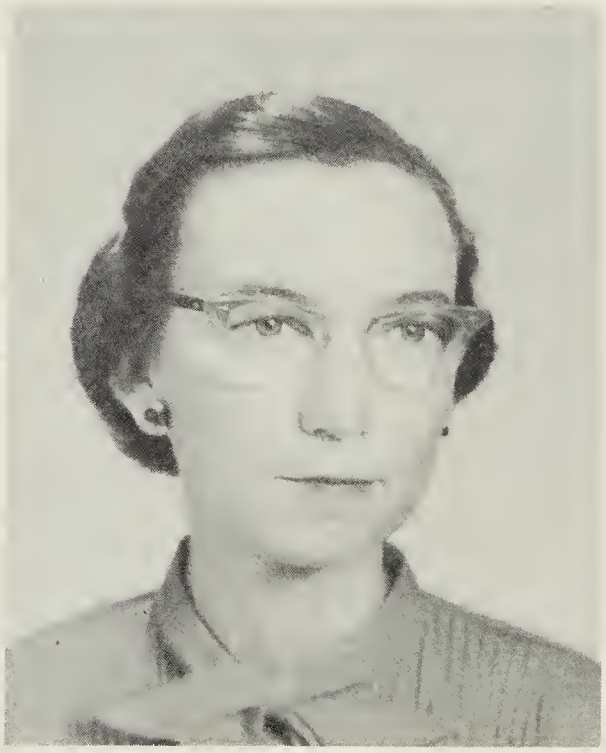

Miss Mary Copley
Home Economics

Miss Mary Haskins
Physical Education

Mrs. Laura Hoyle
Science - Biology

Mr. Harvey Jeffreys
Biology - Chemistry
Dramatics

Miss Elva Kibler
Government

Mr. Carl Klocker
Physical Education

Mrs. Nancy Klocker
History

Mrs. Harriette Overstreet
Typing - Bookkeeping
General Business

As We Look

Mrs. Rachel Pixley
Mathematics

Mr. Donald Propst
Agriculture - Industrial Arts

Mrs. Josephine Shulke
English

Mr. Allan McLellan
History

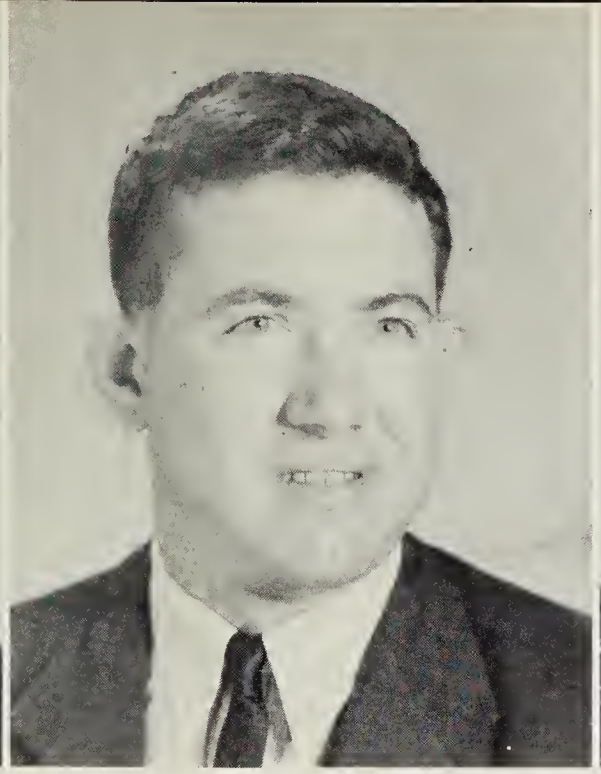

Mr. Charles O'Hearn
Industrial Arts
Mechanical Drawing

Mrs. Bernice Owen
Latin - English

Our Faculty

To The Future

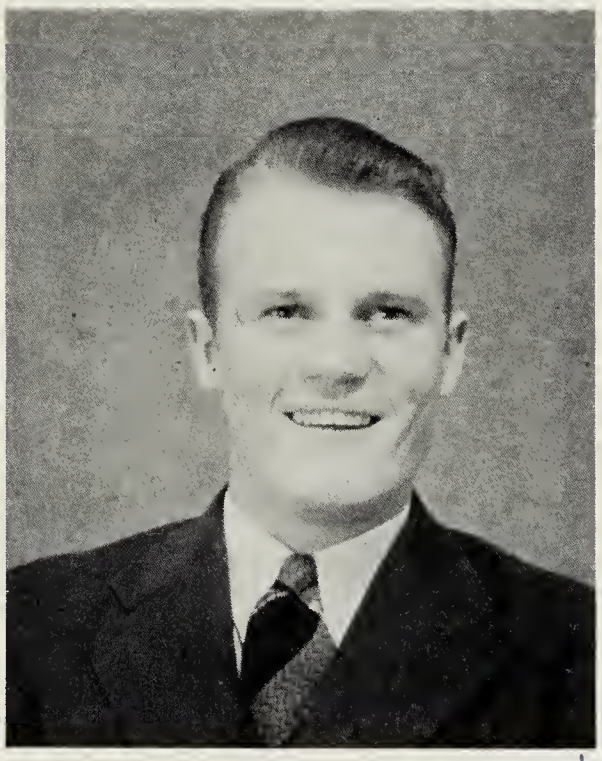

Mr. Alfred LeGrand
Vocational Agriculture

Look hard at Mr. Rudolph Wood

Mrs. Ida Sorrell
General Business - Typing

Mrs. Emma Warren
Art - English

Mr. Rudolph Wood
Mathematics - Geometry

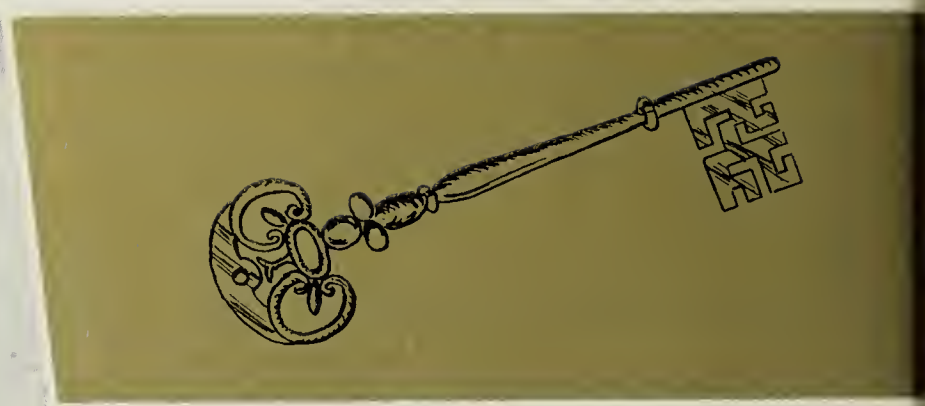

Making The Most Of

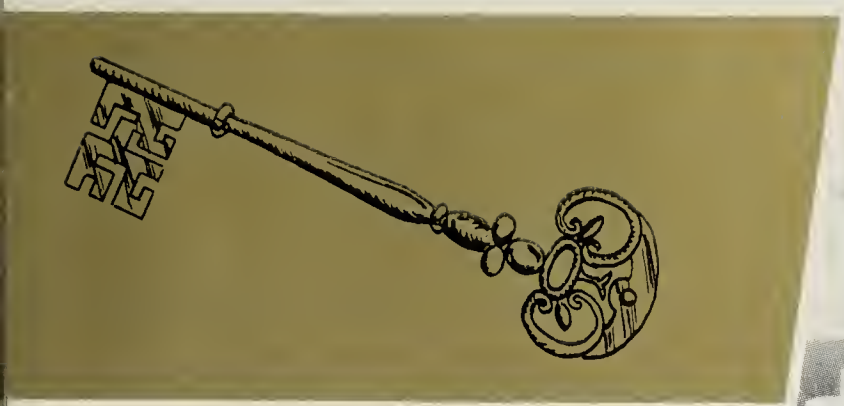

Our School Days

Full Of Hope

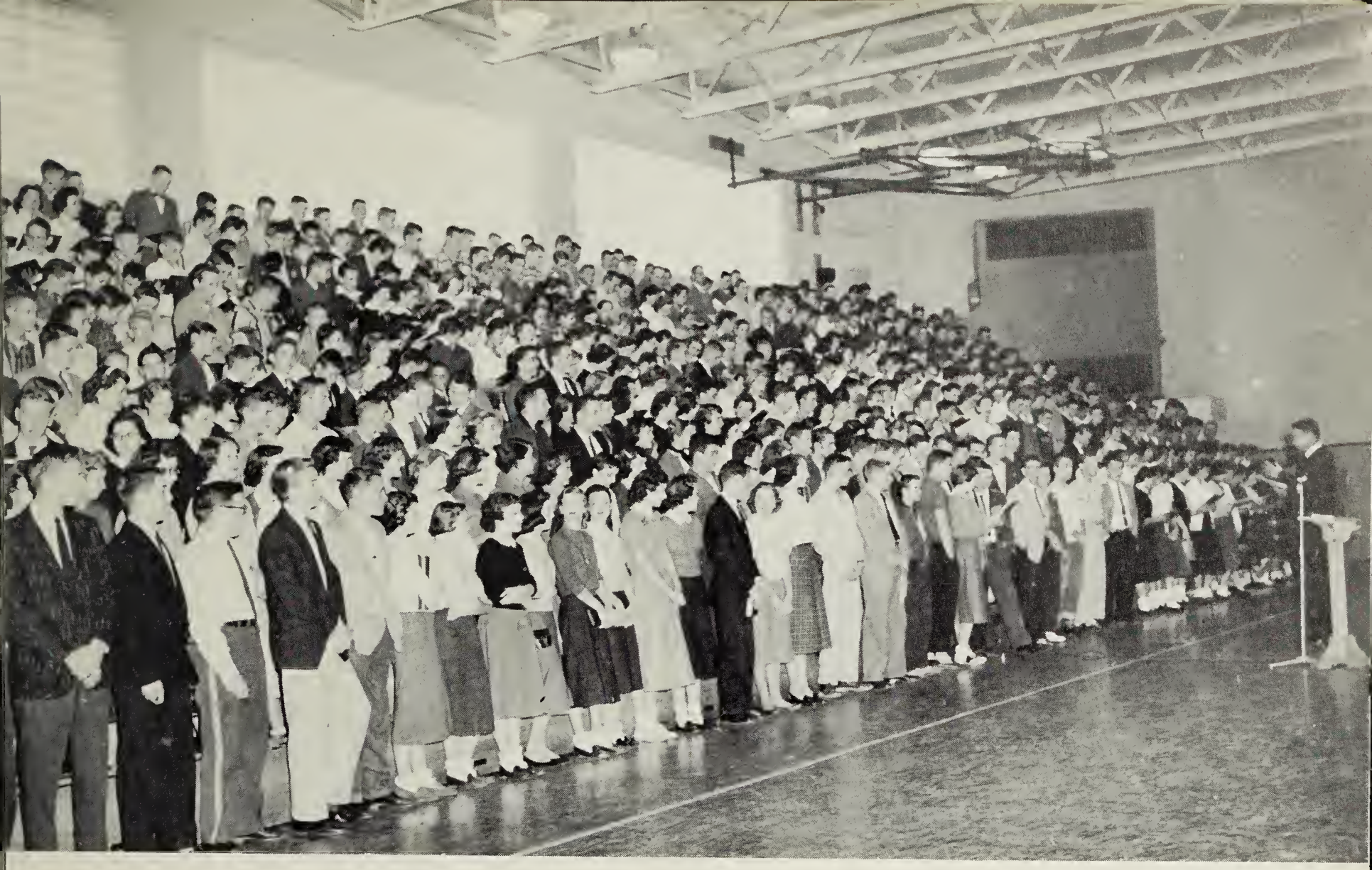

And Ambition

CLASSES

Betty Jane Allgood was elected President of the Student Council by the student body. Other officers are Bill Burnette, Vice President; Bernice Morris, Secretary; Gary Bevell, Treasurer; Henry Morris, Reporter.

Left to right seated: Wayne Morris, Ann Shirley Johnson, Gary Bevell, Bernice Morris, Betty Jane Allgood, Bill Burnette, Henry Morris, JoAnne Wortman, Jane McCall. Standing: Shirley Harris, Hope Jordan, Sam Tarry, Mr. Donald Propst - Sponsor, Ted Byrd, Carol Black, Bobby Johnson.

Our Year To Remember

It has been nice working with you. You possess some very fine traits and feelings.
Best wishes,
Elva Kibler

Senior Class Officers

President . . . . . Ann Shirley Johnson
Vice-President . . . . . James Roark
Secretary . . . . . .Harrison Little
Treasurer. . . . . Pete Hutcherson

Miss Elva Kibler
Sponsor

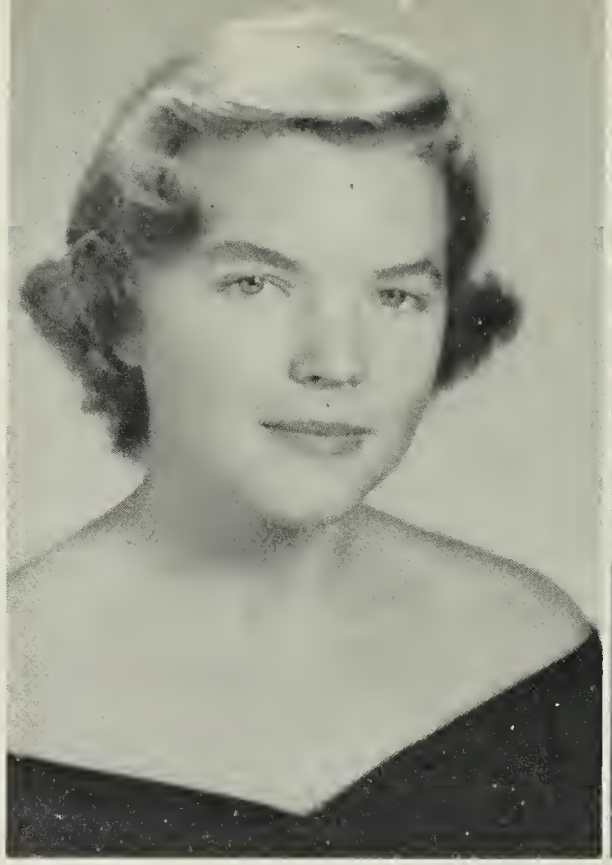

BETTY JANE ALLGOOD
"Allgood"
Beta Club-2,3,4; Publication Club-2,3,4; Library-1; May Court-1,2,3; May Day Queen-4; Homecoming Court-4; Cheer Leader-2; Commencement Marshal-3; Delegate to Girls' State-3; S.C.A.-1; S.C.A. President-4; Class President-2,3.

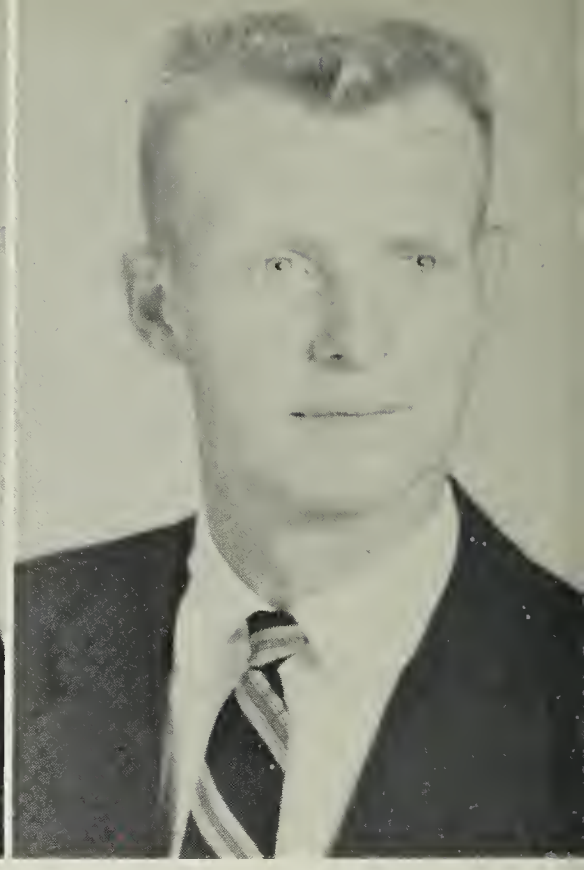

CECIL GREY ANDREWS
"Red"
Monogram Club-1, 2, 3, 4; Latin Club-1; Algebra Club-2; Geometry Club-3,4.

Here's To The SENIORS

JOHN ALAN ASHWORTH
"Useless"
4-H Club-1,2,3; Monogram Club-2; D.E. Club-4; Band-3,4; Baseball-2.

INEZ AVERETTE
"Nez"
F.H.A.-2,3,4; Choral Club-1; 4-H Club-1; Safety Patrol-1; Fire Patrol-1; Cheer Leader-1; Football Court-1; Softball-3; S.C.A.-3.

Seniors

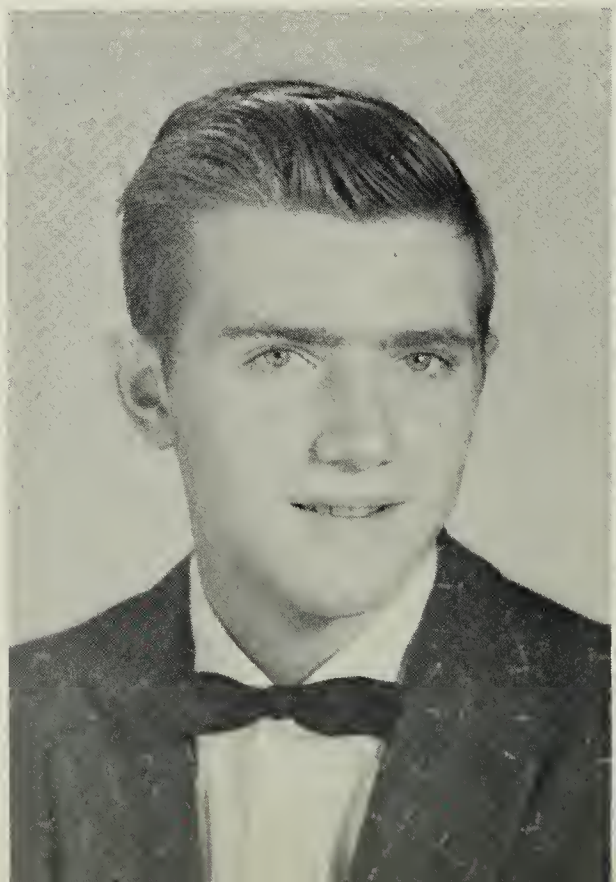

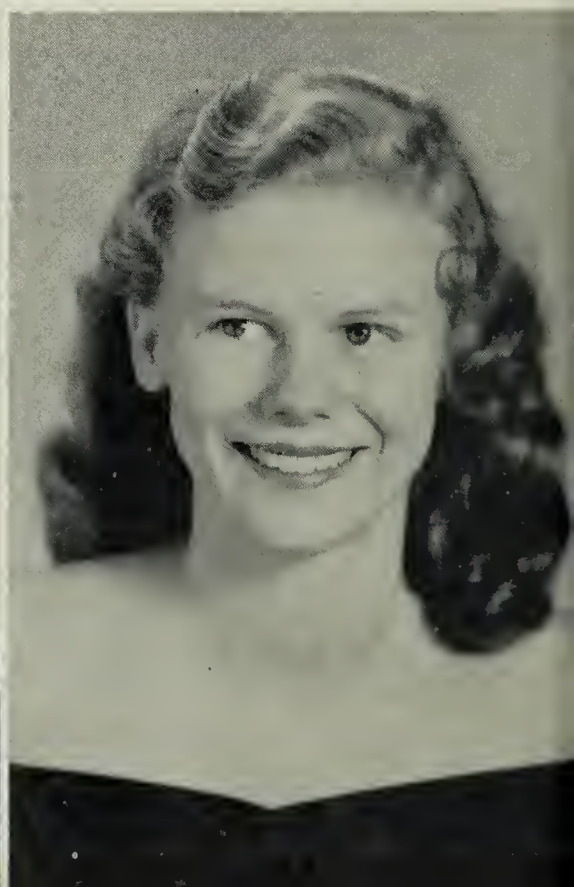

Seniors

CHARLES HOWARD BASS
"Charles"
F.F.A. - 1,2,3,4; 4-H Club - 1; Bus Driver-2,3,4; Basketball-1.

JAMES EDWARD BEASLEY
"James"
F.F.A.-1,2; Library Club-2; Monogram Club - 2; Projector Club-1, 2,3; May Court-3,4; Football-2,3, 4; Baseball-1,2.

GARY VERNE BEVELL
"Gary"
Annual Staff Sports' Editor-4; Secretary of 4-H Club - 1; Monogram Club-3, Treasurer-4; Lunch Patrol-2; Football-3; Baseball-1, 2,3, Manager-1, Co-Captain-4; S.C.A. - 1, 3, Treasurer - 4; Boys' State Delegate - 3; Graduation Marshal - 3; May Court-2,3, King-4; Band-4.

BETTY ROSE BELL
"Betty Rose"
Beta Club - 2, 3, 4; F.H.A. - 1, 2, 4; Annual Staff - 1, 2, 3, 4; Publication Club - 1, 2; Dramatics Club - 1, 2; 4-H Club - 1,2,3,4; Library Club-2,4; Lunch Patrol-2; Softball-2.

RUBY MAE BOHANNON
"Bo"
F.H.A. - 1,2; Choral Club - 1; 4-H Club-1,2; Library Club-1,2; Monogram Club - 1; D. E. Club - 3, 4; Softball-1,2.

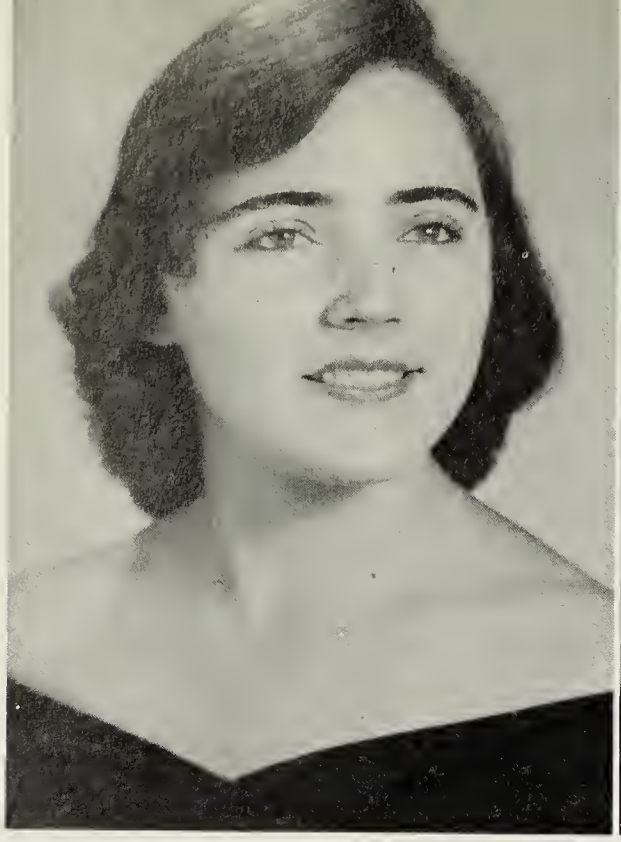

EVA ABEGAIL BOWEN
"Eva"
F.H.A.-1,2,3; Choral Club-1,2; 4-H Club-1; D.E. Club-4; Softball-1.

MATTIE ANN BOWMAN
"Mattie"
F.H.A. - 1,2; Library - 4; Bus Patrol-1,2,3,4; Softball-1,2,3.

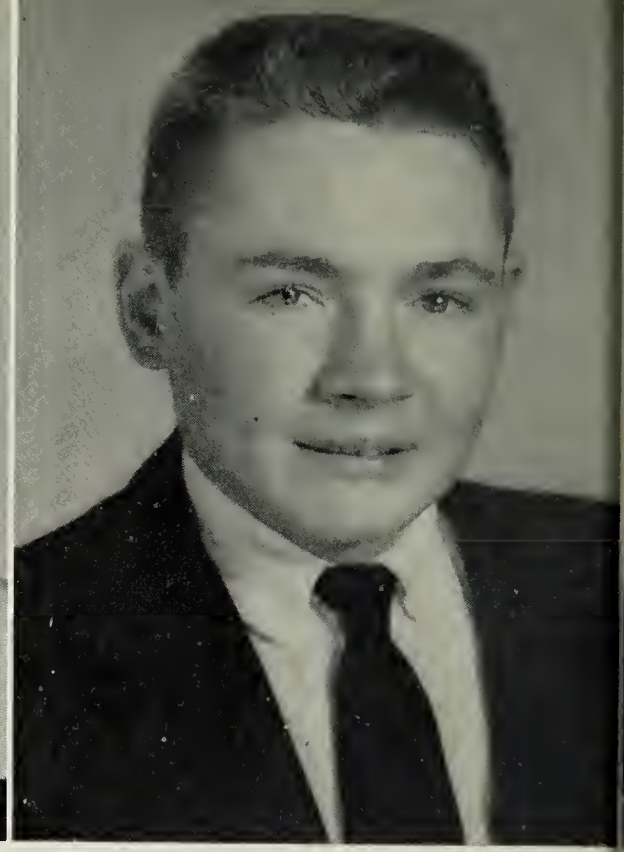

JUNE WILEY BREWER
"Juniper"
F.F.A.-1, Treas.-2, Sec.-3, Pres.-4; 4-H Club-1,2,3,4; Library-1,2.

WILLIAM ANDERSON BURNETTE
"Bill"
Annual Staff - 2, 3, 4; Publication Club - 1, 2; Dramatics Club - 1, 2; Choral Club-2; Monogram Club-1, 2, 3, 4; Lunch Patrol - 2; Fire Patrol-1,2; May Court-1,2,3,4; Football - 1, 2, 3, 4; Baseball - 1, 2, 3, 4; Basketball-2; Delegate to Boys' State - 3; S. C. A. - 1, 2, Treas. - 3, Vice-Pres.-4; Class Pres.-2.

ERNEST GARLAND CARTER
"Ernie"
4-H Club - 1,2; Library - 1; Monogram - 3,4; Football - 4; Baseball-1,2,3,4; Basketball-2,3,4.

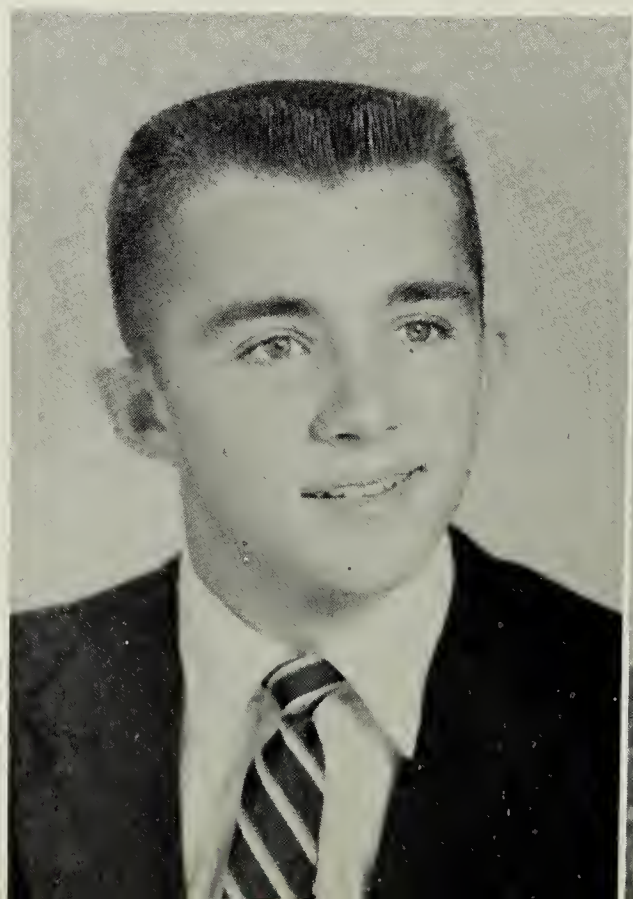

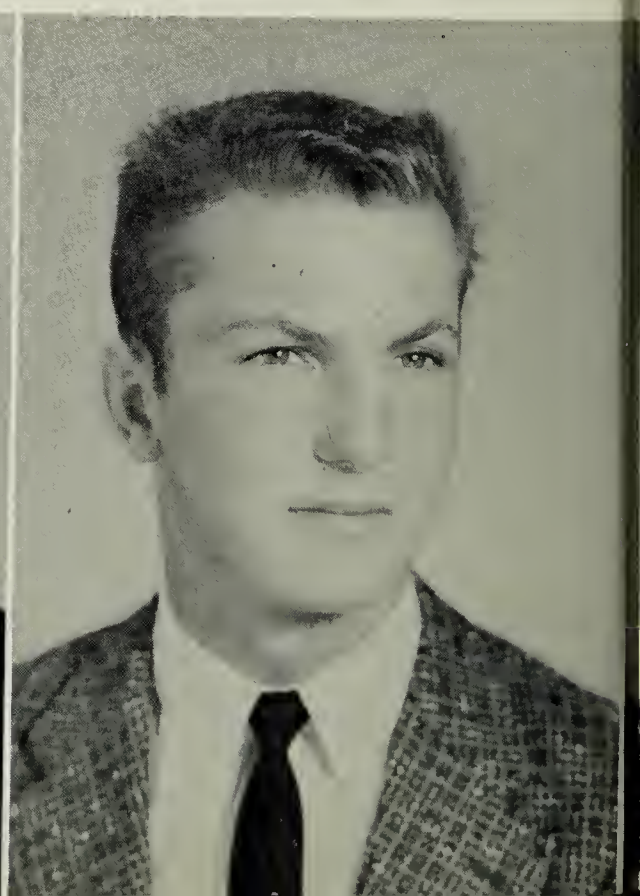

Seniors

MAYNARD LEE CHANDLER
"Maynard"
and-1; Choral Club-1,2,3; Mono-
ram Club-2; Art Club-4; Bus
river-4.

Best Wishes to a swell guy, Mayno

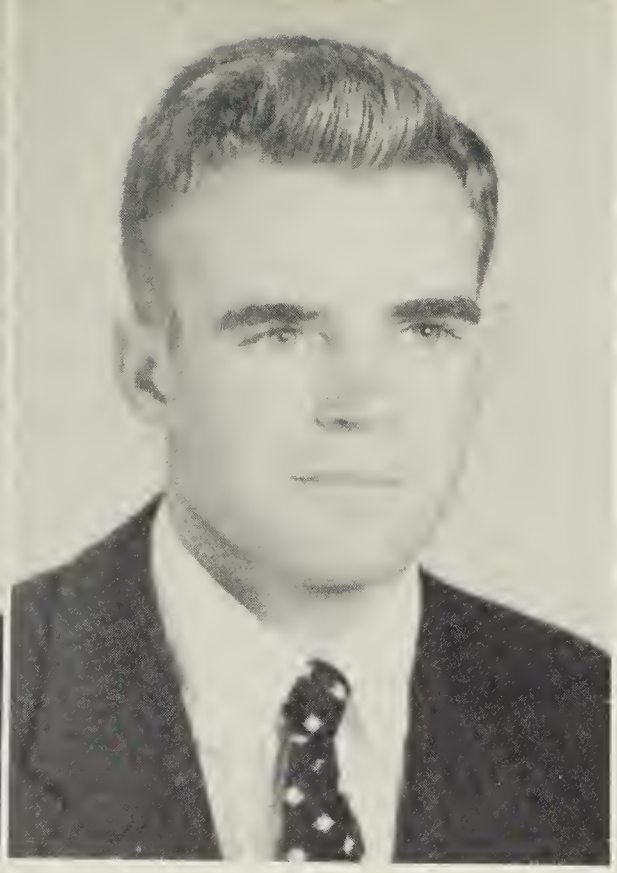

FRAZIER RAY CHAPMAN
"Baby Ray"
F.F.A.-3,4; Choral Club-1; Mono-
gram-2,3,4; D.E. Club-3; Football-
2,3,4; Baseball-2,3,4; Basketball-
2.

SHIRLEY ANN CHILDREY
"Shire"
H. A.-1, 2; Dramatics Club-1;
H Club-1,2,3; Library-1; Soft-
ll-1,2.

LOUISE WINSTON CLARK
"Louise"
Beta Club-2,3,4; Publication Club-
4; Choral Club-1,2,3; Library-2,
President-3; Lunch Patrol-2;
Vice-President of Freshman
Class; Basketball-3,4; Softball-1,
2; S.C.A.-2.

ROSE MARIE CLARK
"Rose"
F.H.A.-1; Choral Club-1; 4-H
Club-1, 2, 3, 4; Library-1; D. E.
Club-1; Tri-Hi-Y-2.

VIOLET MARIE COLEMAN
"Vi"
F.H.A. - 1,2,3; 4-H Club - 1,2,3,4; Library-1; Fire Patrol-1; Basketball-1,3; Softball-1,2.

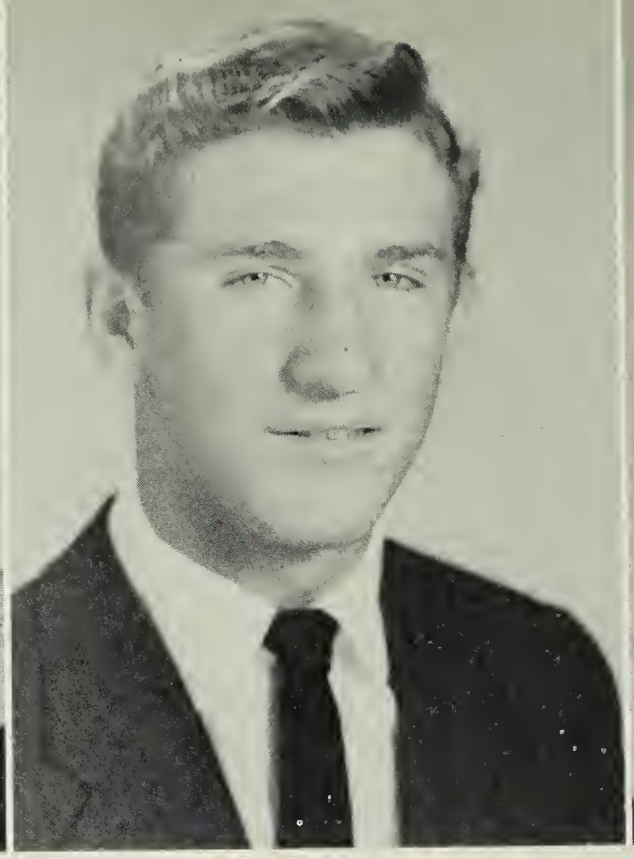

MARVIN LINWOOD CROWDER, JR.
"Donny"
Choral Club-3; Monogram-1,2,3,4; May Court-1,2,4; Football-1,2,3,4; Baseball-1,2,3,4; Basketball-2,3.

SHIRLEY REBECCA CRUMP
"Becky"
Beta Club-2,3,4; Publication Club-1; Choral Club - 1, 2, 3, Sec. and Treas.; Library - 1, 2, Pres. - 3, 4; Latin Club - 1, 2, Sec.; Algebra Club-2, Sec.

JOSEPH CRUTE
"Joe"
Beta Club - 2, 3; F. F. A. - 2; 4-H Club-1; Baseball-1.

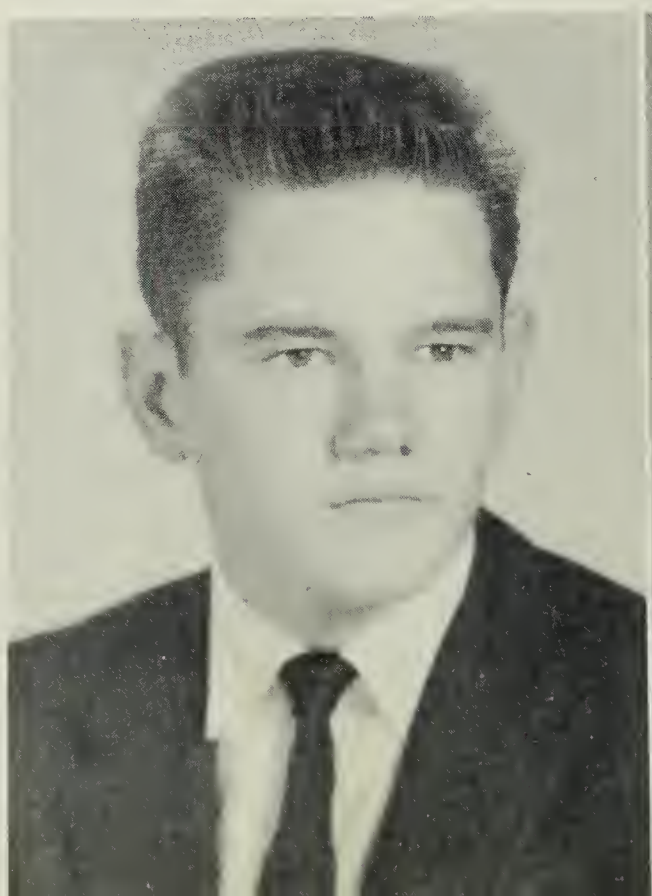

ELOISE LOUISE DUNN
"Lou"
F.H.A. - 1, 2, 3; Choral Club - 1, 2; D.E. Club-4; Softball-1,2.

Seniors

Seniors

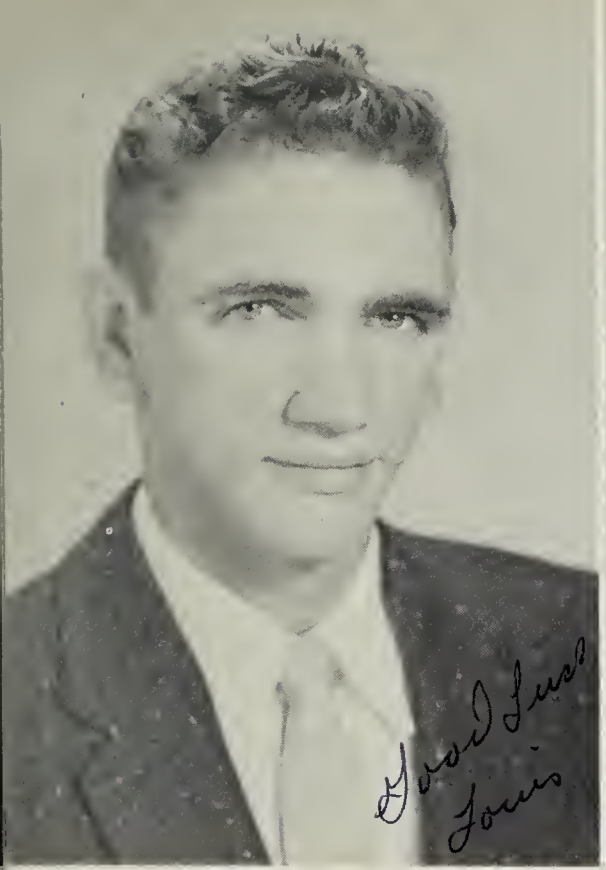

WILLIAM LOUIS DUNN
"Louis"
F.F.A.-3,4; Bus Driver-3,4; Baseball-1,2,3,4; Basketball-2,3,4.

WILLIE FAYE ELLIOTT
"Willie Faye"
F.H.A. - 1; Library - 1; Safety Patrol-2.

DONNIE LEE FALLS
"Donnie"
F.F.A. - 1, Rep. - 2, Treasurer - 3, Vice-President-4; Annual Staff-1; Library - 1; Geometry - 4; Algebra Club - 1; K.V.G. Club - 2; Wildlife Club-2; President of Freshman Class.

ROSE INEZ ELLIOTT
"Rose"
Beta Club-2,3,4; F.H.A.-2; Choral Club-1,2; Safety Patrol-1,2; Softball-1,2,3,4.

WILLIAM KENNETH ELLIOTT
"Kenneth"
F.F.A.-1,2.

JAMES RUSSELL FRANKLIN
"Jimmy"
Library-1; Algebra Club-2.

HAZEL JEANETTE GARLAND
"Hazel"
Art Club-3; Latin Club-1.

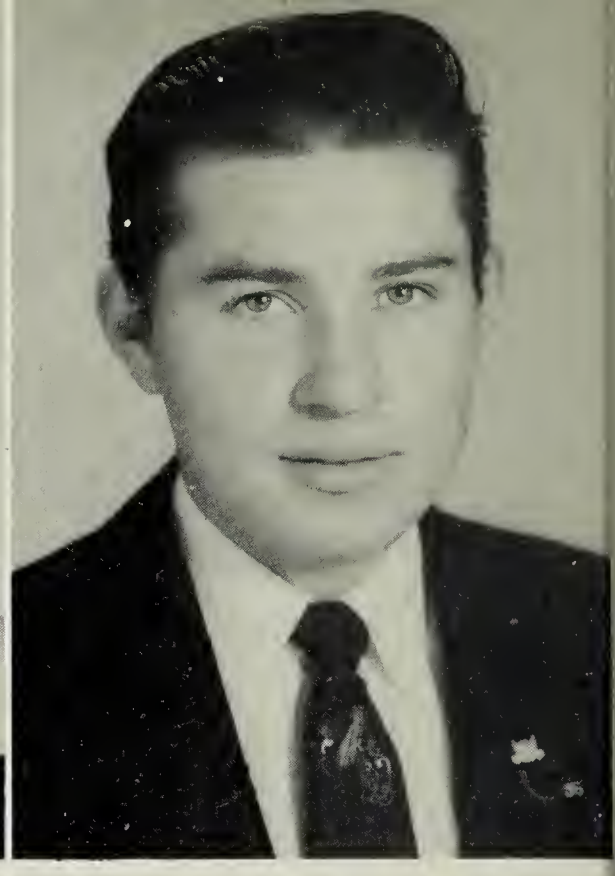

DONALD JAMES GENTRY
"Butch"
4-H Club-4; Football-4; Baseball-1,2.

FRANKLIN HITE GLASSCOCK
"Frankie"
Library-1; Monogram-3,4; Safety Patrol-1; Football-1,2,3,4; Baseball-1,2,3,4; Basketball-2,3,4.

GRACE ALTA GLAZENER
"Grace"
F.H.A.-4; Annual Staff-2,3,4; Choral Club-4; Algebra-2; Band-4; Geometry-3; Tri-Hi-Y-2; Basketball Manager-4; Monogram Club-4; Latin Club-1,2.

Seniors

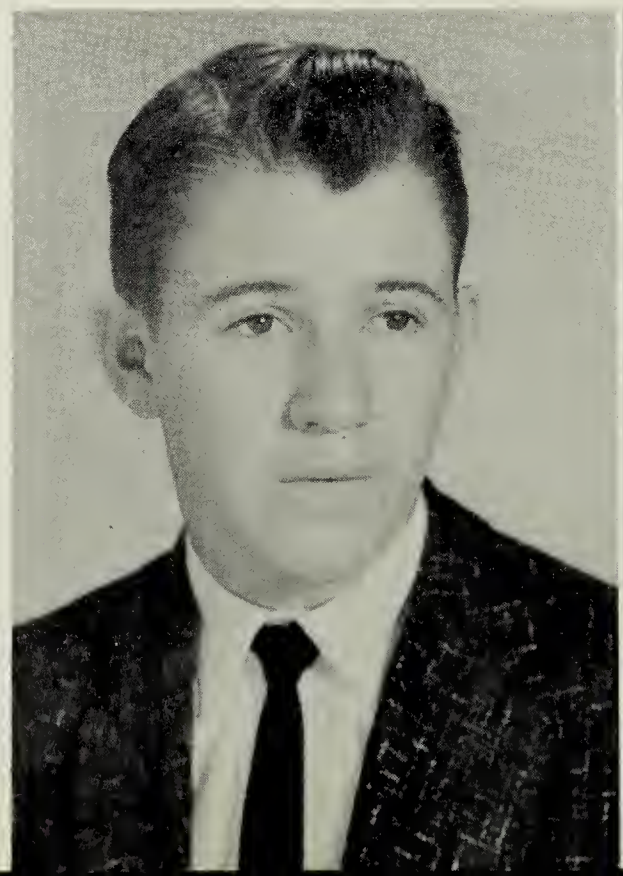

Seniors

RICHARD MANUEL GREGORY
"Richard"
Art Club-1.

HELEN JOYCE GRIFFIN
"Little-Bit"
Beta Club-2,3,4; F.H.A.-2; Publication Club - 2,3,4; Choral Club-1; Library-2; Algebra Club-2; Lunch Patrol - 1,2; Softball - 2; S.C.A.-1; Class Secretary-2.

MARTHA MAE HART
"Greek"
S. C. A. - 1, 2; Band President and Clerk-3,4; Annual Staff, Club Editor-4; Dramatics Club-1,2,4; Choral Club - 1, 2, 3; 4-H Club - 1, 2; Latin Club-1; Library Club-1,2,3; Monogram Club - 1,2; Tri-Hi-Y-1, 2; Cheerleader-1,2; Majorette, Head-3,4; Homecoming Court-1,4; Girls' State-3; May Court-1,3, Maid of Honor-4; Algebra Club-2.

THOMAS ALBERT GRYDER
"Bunkie"
F.F.A.-1,2,3,4; Art Club-3.

MARY SUE HATCHELL
"Mary Sue"
F.H.A.-1, 2, 3; 4-H-1,2; Library Club-2,3,4; Monogram Club-1,2; D.E. Club-3; Softball-1,2,3.

BARBARA LEE HITE
"Barbara"
F.H.A.-1,2,3; Library-1.

ANN DAVIS HOPKINS
"Hop"
Annual Staff-3; Choral Club-1,2,3, 4; 4-H-1,4; Library Club-1,2; Art Club-3, 4; Latin Club-1; Algebra Club-3; Lunch Patrol-3.

MACK EDWARD HUDSON
"Mack"
May Court-2; Annual Staff-1, Assistant Art Editor-2, Art Editor-3,4; Dramatics-1; Choral Club-1, 2,4; 4-H-1,4; Library-1,2; Band-3,4, Drum Major; Lunch Patrol-2; Fire Patrol-1; Class Officer, Treasurer-1; Boys' State-3; Class Officer, Reporter-2.

ALAN GREY HUTCHESON
"Pete"
Choral Club-3; Library Club-1,2; Latin Club-1; May Court-2,4; Baseball-2; Basketball-2; Class Officer, Treasurer-1; Class Officer, Reporter-1,2.

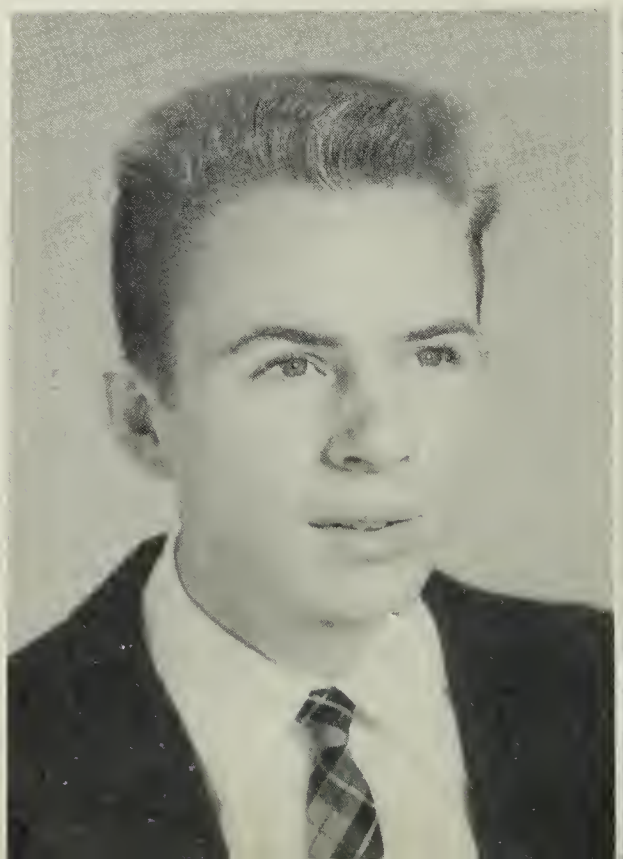

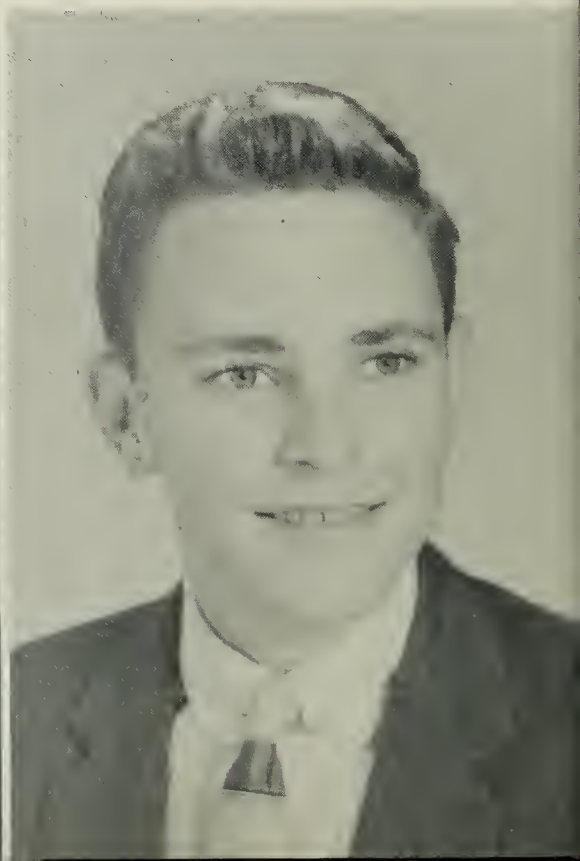

Seniors

Seniors

HAROLD MARCH HUTCHESON
"Hutch"
Choral Club - 1, 3, 4; 4-H Club - 4; Library-1; May Court-2,4; Baseball-2; Basketball-2; Class Treasurer-1; Class Reporter-1,2.

HANNAH RUTH INGRAM
"Rufus"
Publication Club-1,2; Choral Club-1, 2, 3; Library Club - 1, 2, 4; Latin Club-1; Algebra Club-1,2.

ANN SHIRLEY JOHNSON
"Ann Shirley"
Beta Club-2,3,4; Annual Staff-3,4; Dramatics Club-1,2; Choral Club-1,2; Library Club-1,2,3, Treasurer - 2; Monogram Club - 3,4; Latin Club-1, Reporter-2; Algebra Club-2; Geometry Club, President - 3; Tri-Hi-Y-1, Reporter-2; Delegate to Girls' State-3; Captain of Cheerleaders - 4; Basketball - 3, 4, Co-Captain - 4; President of Staunton River District S. C. A. - 4; Head Commencement Marshal-3; S.C.A. -1, Reporter-2,3; Class President-2,4; Class Treasurer-3; May Court -2,3,4; Homecoming Court-2; District and State Play Festival-3.

ELAINE MARIE JOHNSON
"Lane"
F.H.A.-1; Annual Staff Co-Art Ed.-4; Publication Club - 1,2,3; Choral Club - 3, 4; Art Club - 4; Cheerleader-2.

MARION LEE JONES
"Bud"
F. F. A. - 2; Choral Club - 3; Football-4; Baseball-2.

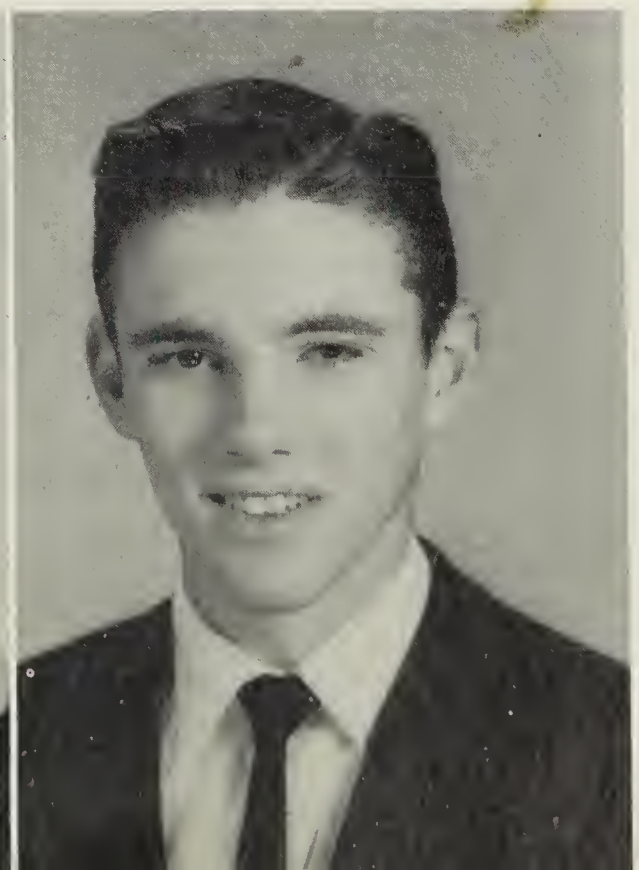

DOROTHY LEE KATES
"Dot"
Dramatics Club-3,4; Choral Club-1, Secretary and Treas.-3,4; Monogram Club-4; Latin Club, Treas.-1; Algebra Club-1,2; May Court-3; Football Court-3,4.

RAYMOND WESLEY LANGFORD
F.F.A.-1,2,3,4; Choral Club-1,2,3,4; Fire Patrol-1,2.

LINDA LOUISE LINDHOLM
"Lin"
F.H.A. Secretary - 1,2; Monogram Club-1,2,3; Softball-1,2,3,4; S.C.A. Sec. & Treas.-2.

LAWRENCE HARRISON LITTLE
"Little"
Choral Club - 1, 2, 3, 4; Monogram Club; D.E. Club-1; May Court-1,2,3,4; Football - 3; Baseball-1,2,3,4; Basketball - 4; S.C.A.- 1, Pres.- 2, Vice-Pres. - 3, Vice-Pres. Secretary-4.

MARY RACHEL McKINNEY
"Rachel"
F.H.A. - 3; Dramatics Club - 4
Choral Club-4.

Seniors

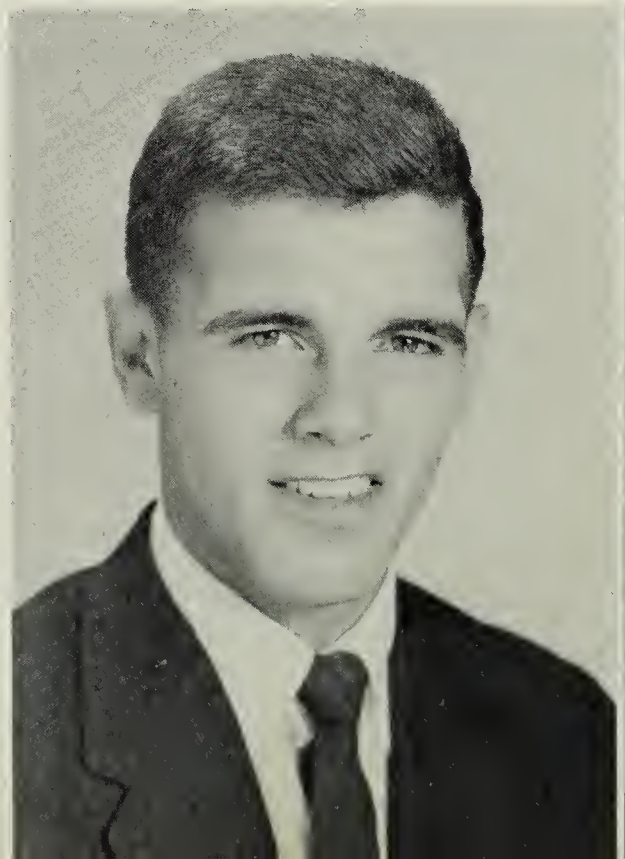

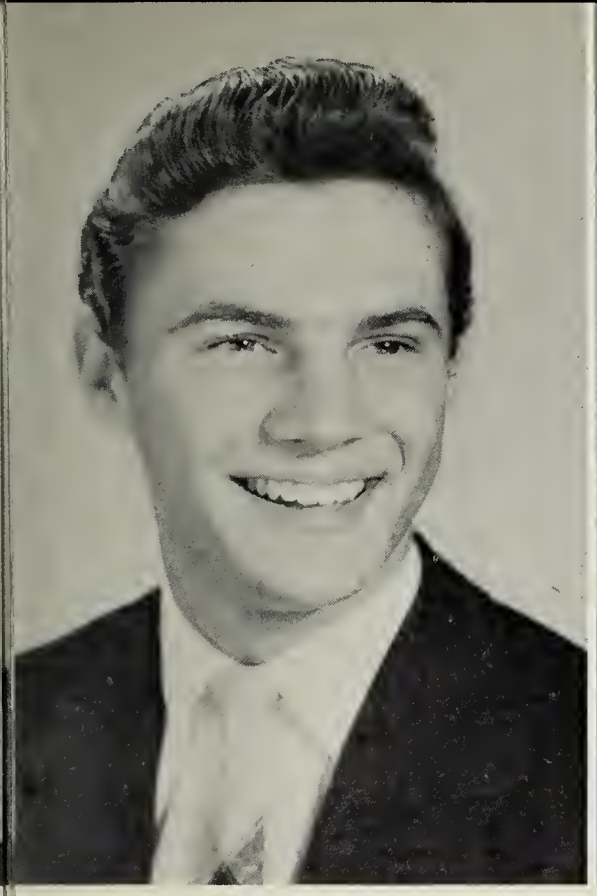

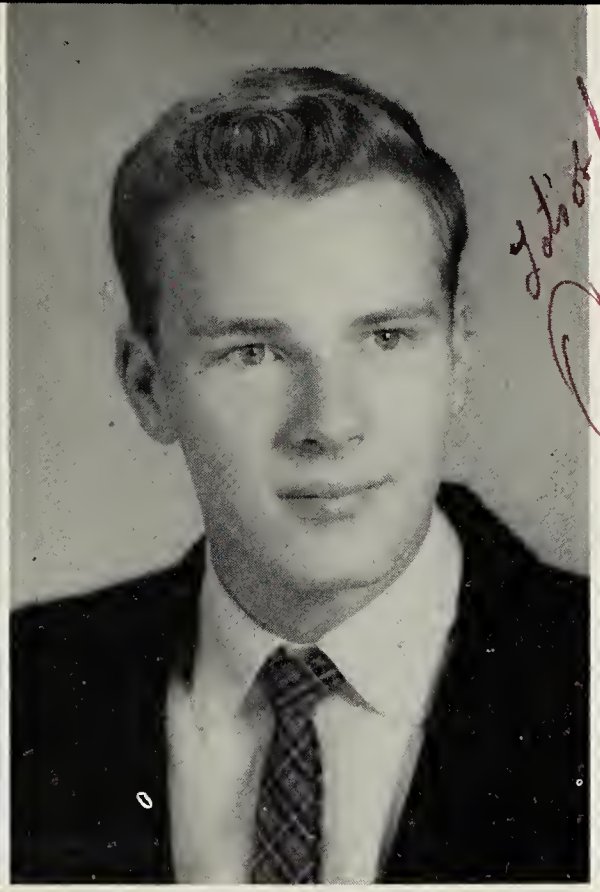

Lots of luck
Odie Morris Jr.

Seniors

KENNETH WAYNE MORRIS
"Wayne"
Beta Club -3,4; Annual Staff Business Manager-4; Dramatics Club-1,2,4; Choral Club-3,4; Monogram Club-2,3,4; Football-1,2,3,4; Basketball-3,4; S.C.A.-4; Pres. Dramatics-2; Pres. Choral Club-4; May Court-3,4; Attendant-4; Track 4; Co-Captain Basketball-4; Delegate Boys State-3; Commencement Marshall-3.

ODIE MORRIS, JR.
"Speedy"
Projector-1,2,3,4; Choral Club-1, 2,3; Monogram Club-2,3,4; Algebra Club - 2, 4; Geometry - 3; Lunch Patrol-3; May Court-2,3,4; Baseball-2,3,4; Band-3,4, Vice-Pres.-3.

JULIA ERLINE NEWTON
"Judy"
Beta Club-2,3,4, Treas.-4; Publication Club - 2,3,4; Choral Club-1; Library Club - 1,2, Rep. - 2; Lunch Patrol - 2; Geometry Club - 3; S.C.A.-1,2; Class Sec.-1, Treas.-2.

BETTY LEE NEWTON
"Betty"
F.H.A. - 2; Choral Club - 1; 4-H Club-1; Algebra Club-2.

WILLIAM FRANKLIN NEWTON
"Ti"
D.E. Club-3,4.

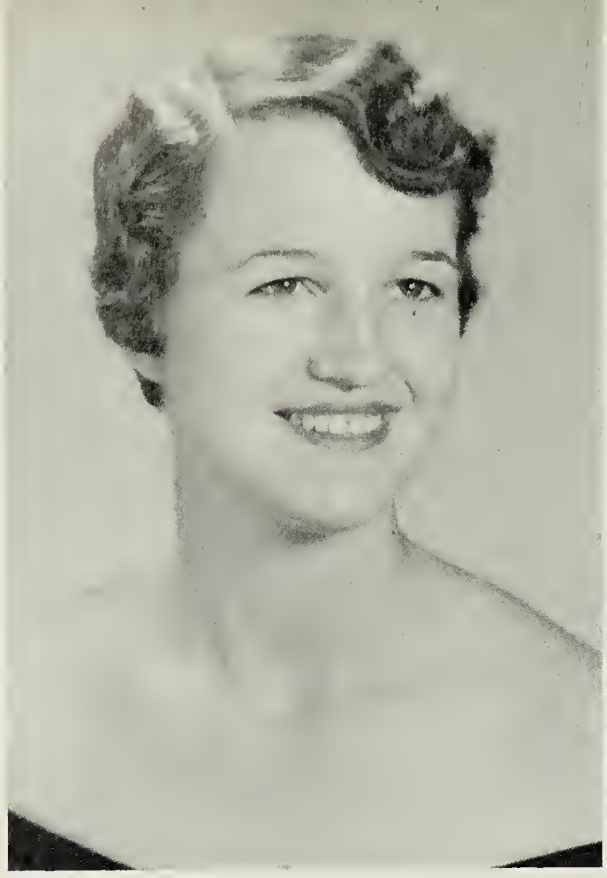

MARGIE LUE NEWTON
"Cargie"
F.H.A., Reporter - 1,2,3,4; Choral Club - 1; Bus Patrol-1,2,3,4; Softball-1,4.

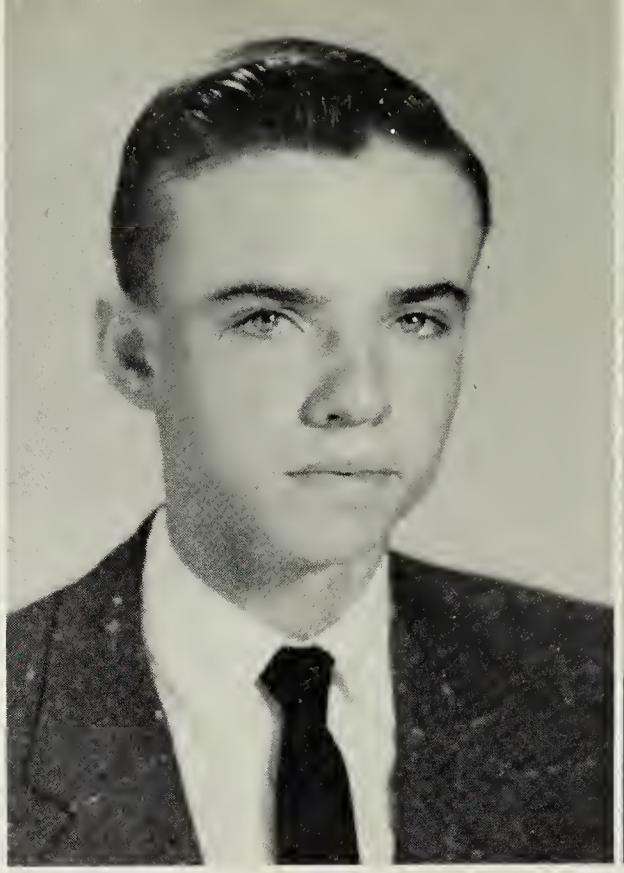

MARVIN CLAYTON NEWTON
F.F.A.-1,2,4.

VIRGINIA ANN NEWTON
Beta Club - 2,3,4; F.H.A. - 1,2,3,4; Paper Staff; Publication Club-3,4; 4-H Club-1,2,3,4; Library Club-3; Bus Patrol-1; Tri-Hi-Y-2.

EDWARD CARDEN OSLIN, JR.
"Tony"
Annual Staff-3; Dramatics Club-4; Monogram Club - 2; Algebra Club-1; Football-3; Baseball-3.

HILDA GREY OVERBY
Beta Club-2,3,4; Choral Club-1,2,3; Monogram Club; Algebra Club-1; Cheerleader-2,4; Softball-4; S.C.A., Secretary-2.

Seniors

Seniors

JOAN WHITE OWEN
"Joan"
F.H.A. - 1; Algebra Club - 1; Softball-2.

ANNIE RACHEL PARKER
"Rachel"
F.H.A. - 2,3,4; Dramatics Club - 1; Choral Club - 1; Minstrel - 1, 2, 3; Beauty Contest-1.

CLAUDE DAVENPORT PENNINGTON, III
"Buddy"
Geometry Club-3; Dramatics Club-2,4; Library Club-1,2,4; Monogram Club; Latin Club-1,2; Algebra Club-2; Hi-Y-2; Football-2,3,4.

JOSEPH FORREST PHILLIPS
"Joe"
Choral Club - 3,4; Geometry Club-3.

ELLEN CAROL POOLE
"Beck"
F.H.A.-1,2,3,4; Choral Club.

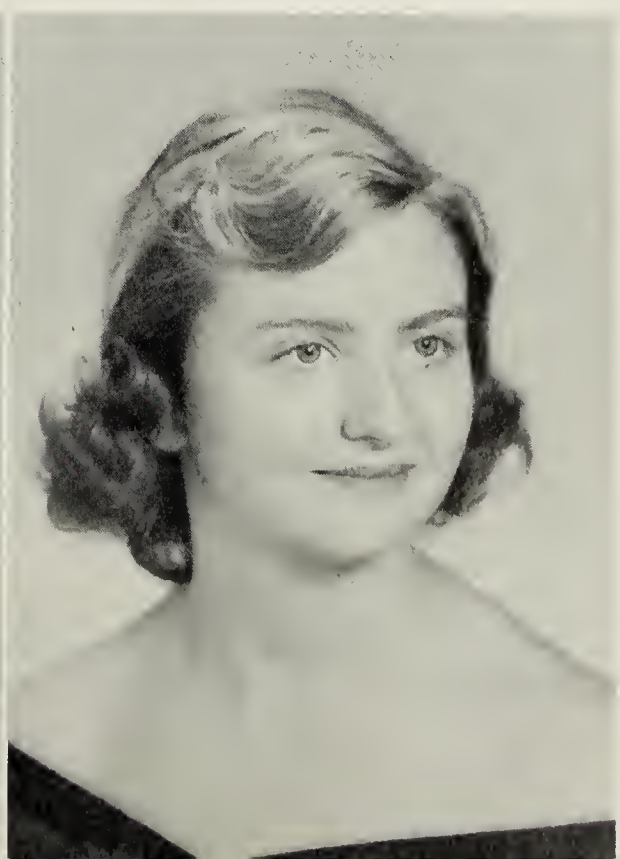

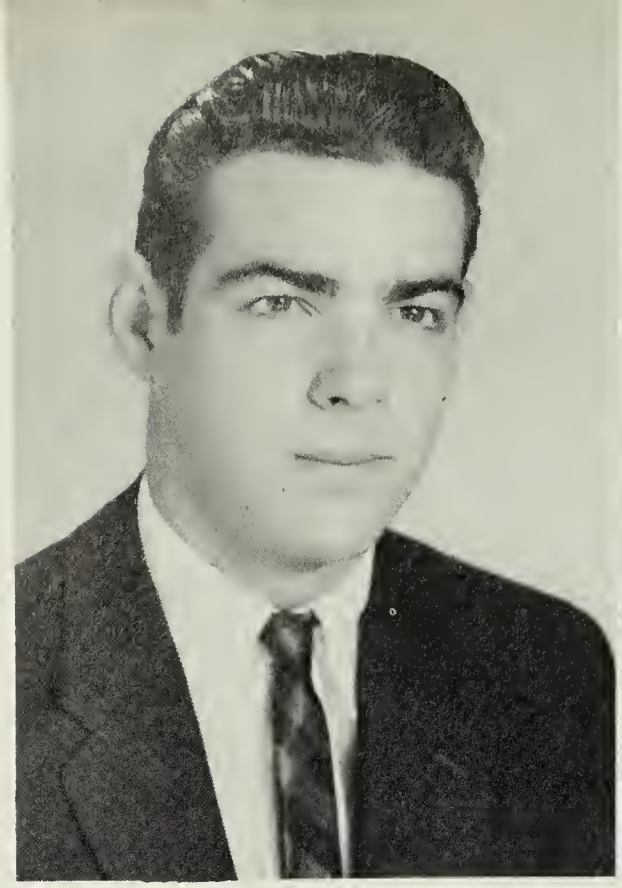

JAMES FLENORY PRUITT
"James"
F. F. A. - 1, 2, 4; Library - 1; D.E. Club-3.

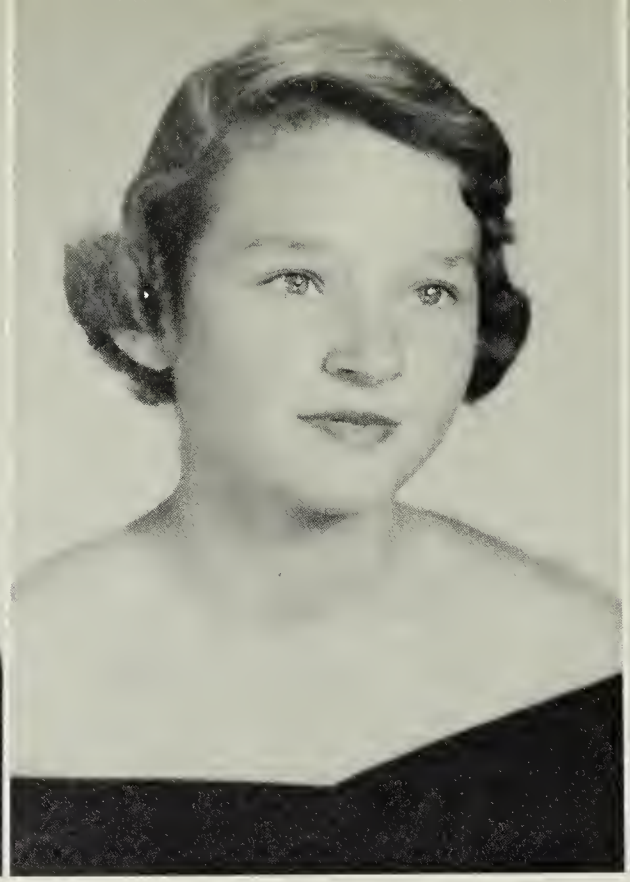

JEAN DELORES PUGH
"Jean"
Choral Club - 2; 4-H Club - 1; D.E Club-3,4, Sec.; Softball-1,2.

LINDA ELIZABETH RAMSEY
"Linda"
Dramatics Club-1,2; Choral Club-1, 2, 3; Library - 1, 2, 4; Monogram Club-4; Latin Club Pres.-2; Cheer-Leader Co-Captain - 4; Monogram Club Reporter-4.

RICHARD LEE RASH
"Richard"
Library - 1,2,3; Geometry Club-3; Projector Club-2,3,4.

ROBERT DALLAS RICE
"Bob"
F.F.A.- 1; Library - 2; Football-2; Baseball-2; Bus Driver-4.

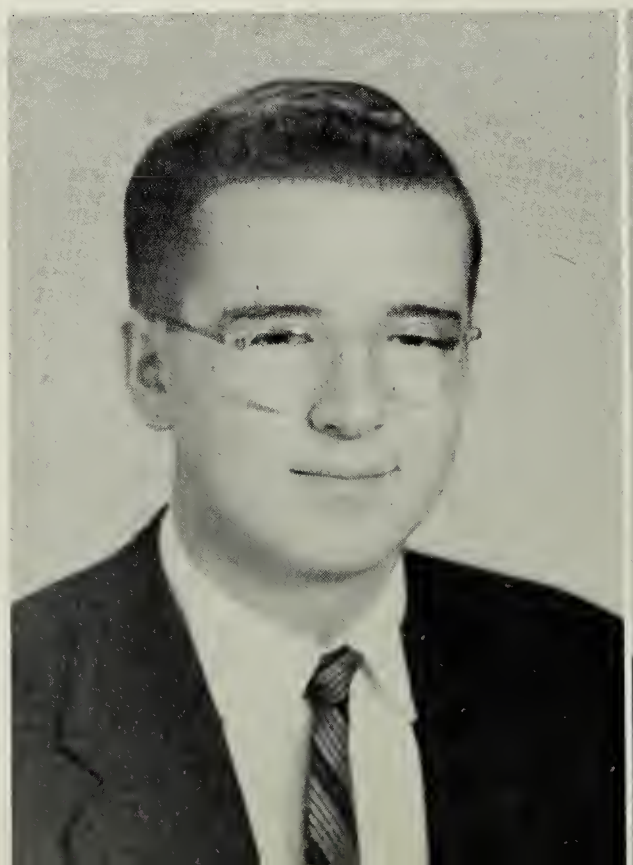

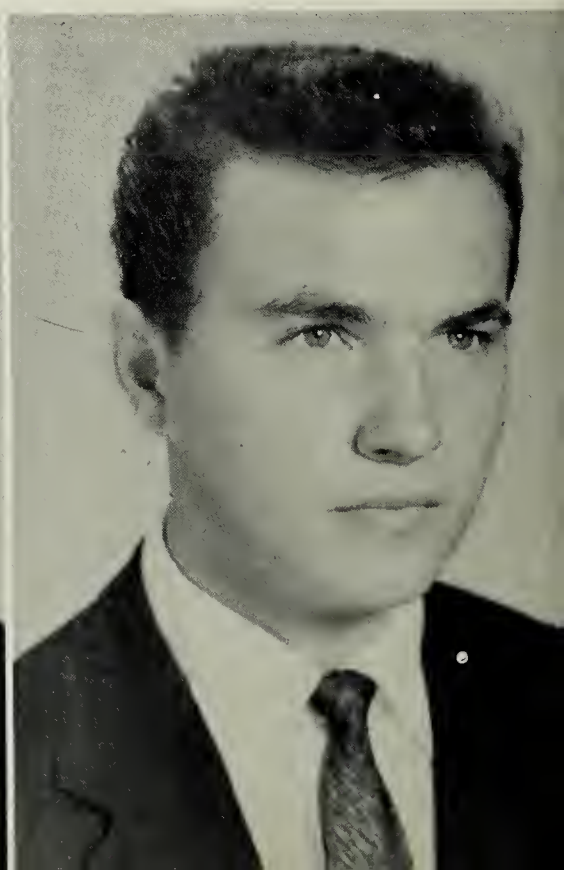

Seniors

Seniors

JAMES RICHARD
MICHAL ROARK
"Buck"
F.F.A.-1, 2, 3, Treas.-4; S.C.A. Vice-President-4.

Lots of luck to a fine football player and sportsman. "Buck"

RACHEL JEANETTE ROGERS
"Rachel"
Beta Club-2, Sec.-3, Sec.-4; Annual Staff Editor-4; Library-1,4; May Court-2; S.C.A. Sec.-2; Class President-1; Class Treasurer-2; Geometry Club Pres.-4.

NANCY LOUISE SIMMONS
"Nancy"
F.H.A.-2; 4-H Club-1; Library-1.

ANN MARIE SIMMONS
"Ann Marie"
F.H.A.-2; Choral Club-4; 4-H Club-1; Library-1,4; Softball-1; Cafeteria Worker-4.

MARY FEILD SKIPWITH
"Mary Feild"
F.H.A.-2; Dramatics-1,2; Choral Club-1, 2; 4-H Club-1; Library-1, 2; Monogram Club-4; Algebra Club-2; Bus Patrol-1,2; Lunch Patrol-1,2; Softball-1,2,3,4.

Love Anne

MAE CHRISTINE SMILEY
"Red"
F.H.A.-1,2; Annual Staff-1, 2, 3; Publication Club-1, 2; Dramatics Club-1,2; Choral Club-1,2,3; Algebra Club-2; Softball-1,2,3.

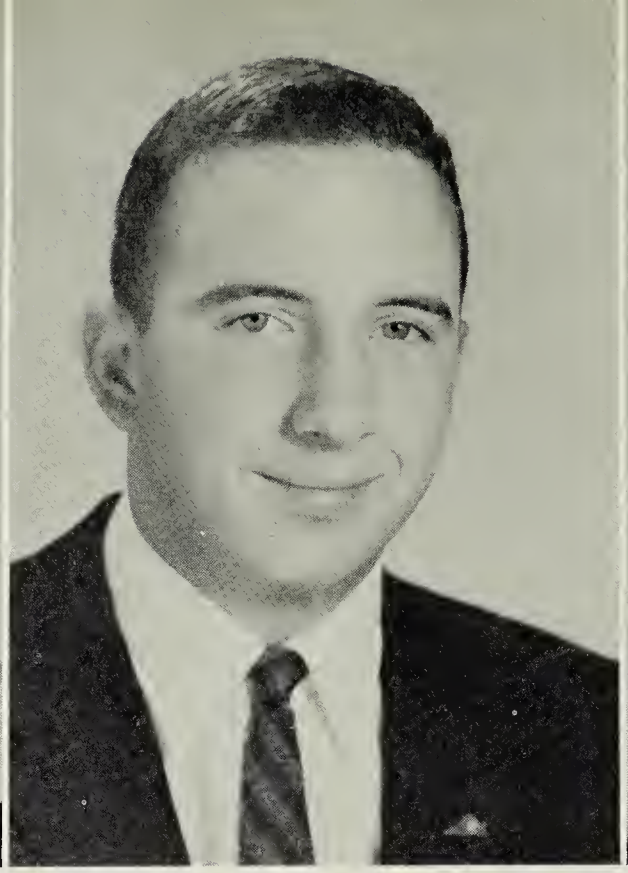

JOHN EDWARD SMITH, JR.
"Jackie"
Annual Staff-4; Publication Club-2,3,4; Dramatics-1,2; Choral Club-1,2; 4-H Club-1; Library-2; Monogram Club-2,3,4; Latin Club-1,2; Algebra Club-2; Hi-Y-2; Football-2, 3, 4; Basketball Manager-4; Baseball-2.

RUTH BARKSDALE STEBBINS
"Goochie"
May Court-4; Beta Club-3; F.H.A.-1, 2; Annual Staff-2; Choral Club-1, 2, 3; Latin Club-2, 4; Algebra Club-2,4; Geometry Club-3,4; Band-2,3,4; Cheerleader-2; Majorette-3,4; Delegate to Girls' State-3.

SAMUEL LEWIS TARRY
"Buster"
Choral Club-1; Monogram Club-4; Algebra Club-2,3; Geometry Club-3,4; Football-1,2,3,4; Baseball-2.

BETTY GAYLE THAMES
"Fuzzy"
Beta Club-2, Vice-Pres.-3, Pres.-4; Annual Staff-2; Publication-2; Choral Club-2,3,4; Library-1, Pres.-2; Lunch Patrol-2; Geometry Club-3,4; Cheerleader-2; Homecoming Court-2, Queen-4; Softball-1,2; S.C.A. Treasurer-2; May Court-4.

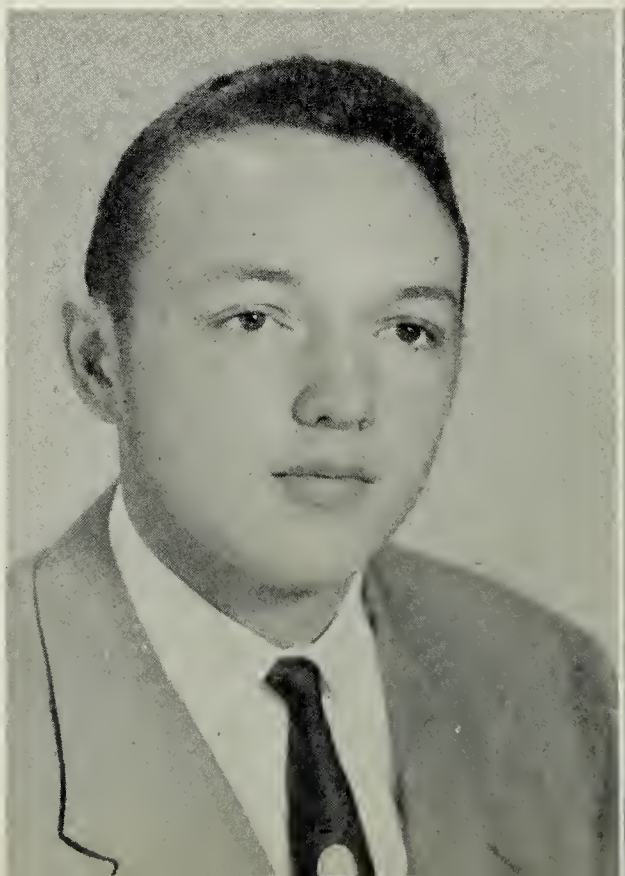

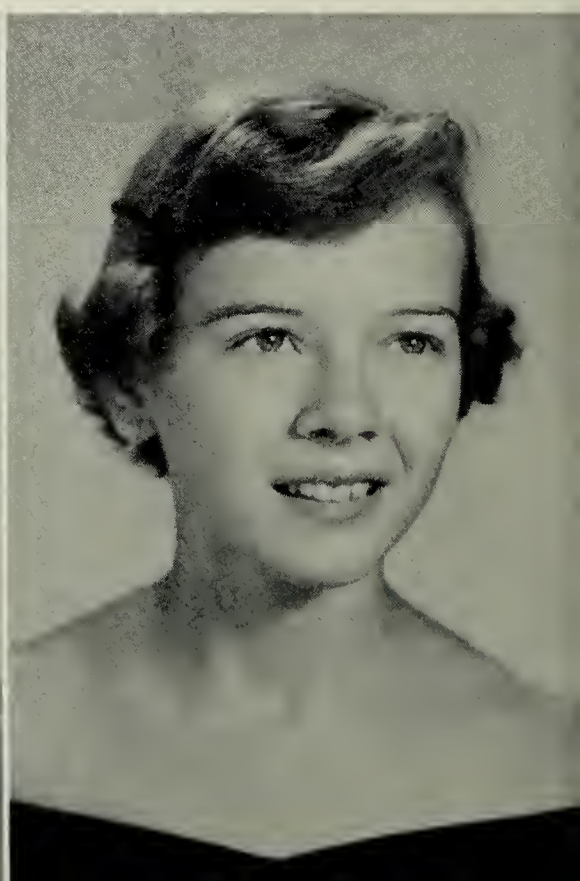

Seniors

Seniors

REGINALD BROOKS THARRINGTON
"Reggie"
Bus Driver - 4; Annual Staff - 3, 4; Publication Club - 2, 3; Dramatics Club - 4; Choral Club-3; Art Club, Vice Pres.-3; Latin Club-2,3; Algebra Club-1,2; Geometry Club-4; Boys' State-3; Projectors Club-2, 3,4.

HERMAN ALLEN THOMPSON
"Herman"
F. F. A. - 3,4; 4-H Club - 1,2,3; Library Club-1,2.

Best Wishes
Beulah

SHIRLEY JEAN TOONE
"Shirley"
Beta Club-2,3; F.H.A.-1,2,3; Publication Club - 1,2,3; Dramatics Club-2,4; Choral Club-1,2; Library - 1; Monogram Club - 2,3; Latin Club - 1, 2; Algebra Club - 2; May Day - 1, 2, 4; Cheerleader - 1; Softball - 1, 2; Homecoming Court - 2; S.C.A.-2; Vice-President of Class-2; Class Reporter-1.

GERALD RICHARD TOWERY
"Gerald"
F.F.A. - 1,2,3,4; K.V.G. - 3,4; Wild Life Club-3; Football-3; Baseball-2.

BEULAH FINCH TURNER
"Beulah"
F. H. A. - 1, 2; 4-H Club - 1, 2, 3, 4; Library Club-4; D.E. Club-3,4.

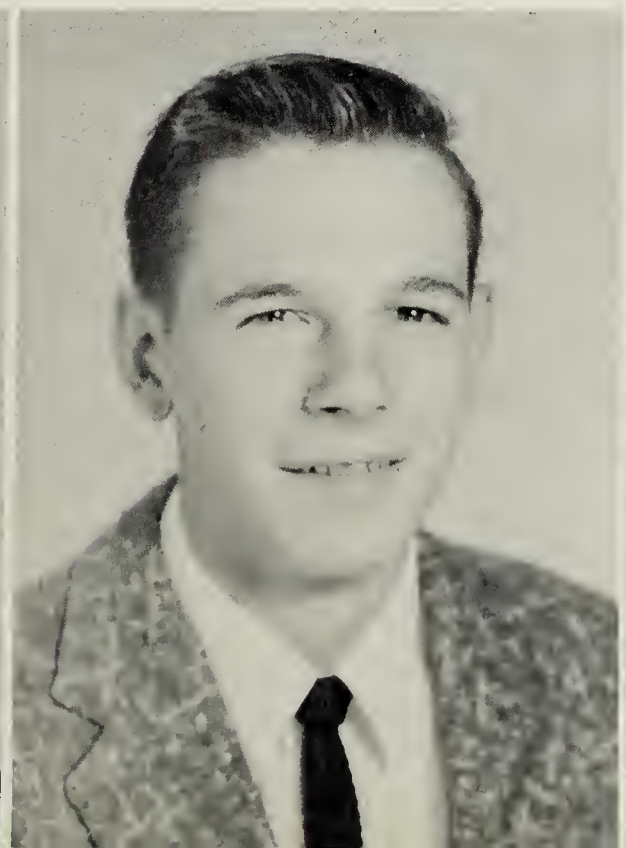

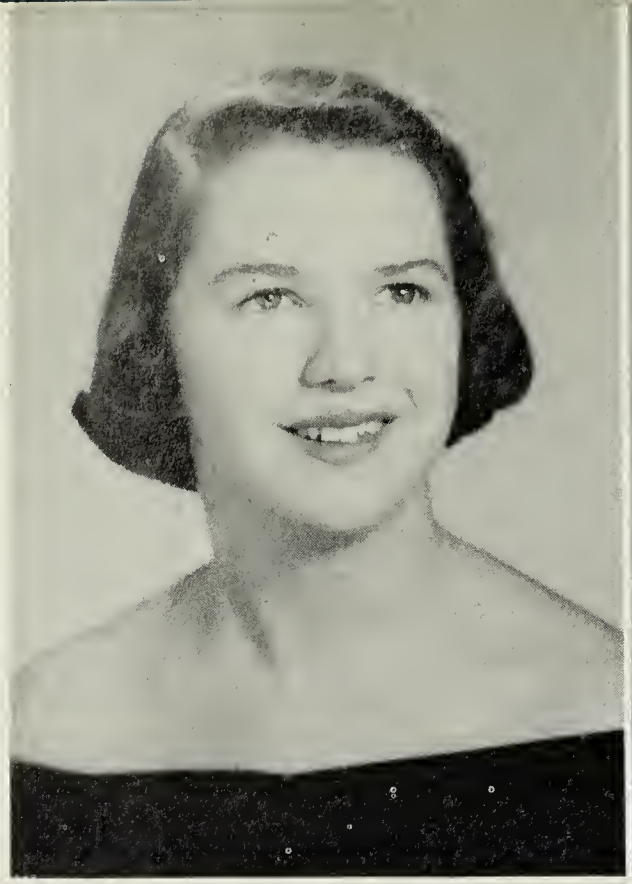

HALLIE NANCY WALKER
"Queenie"
F.H.A. - 3,4; Publication Club-1,2; Dramatics Club-1,2; Choral Club-1; 4-H Club-1; Monogram Club-3; Latin Club - 3; Algebra Club-3; Cheerleader-3; Softball-1.

NANCY ELIZABETH WALKER
"Nancy E."
Beta Club - 3,4; Annual Staff - 4; Dramatics Club-4; Choral Club-1, 2,3,4; Latin Club - 1,2; Lunch Patrol-3; Tri-Hi-Y-1; May Court-3, 4; Delegate to Girls' State - 3; Bus Patrol-3,4; Class Reporter-3.

DORIS ELEANOR WALLACE
"Dottie"
F.H.A. - 1,2,4; Dramatics Club - 3; Choral Club - 1, 2, 3; Librarian - 4; 4-H Club - 1, 2; Monogram Club-1, 2,3; D.E. Reporter - 4; Cheerleader-3; Softball-3.

BRUCE CARTER WATTERSON
"Brucias"
Band - 3,4; Choral Club-1,3,4; 4-H Club-1; Geometry Club-4.

JOE ROGERS WEARY
"Joe"
F.F.A. - 3,4; Monogram Club - 3,4; Football - 3, 4; Baseball - 1, 2, 3, 4; Basketball-4.

Seniors

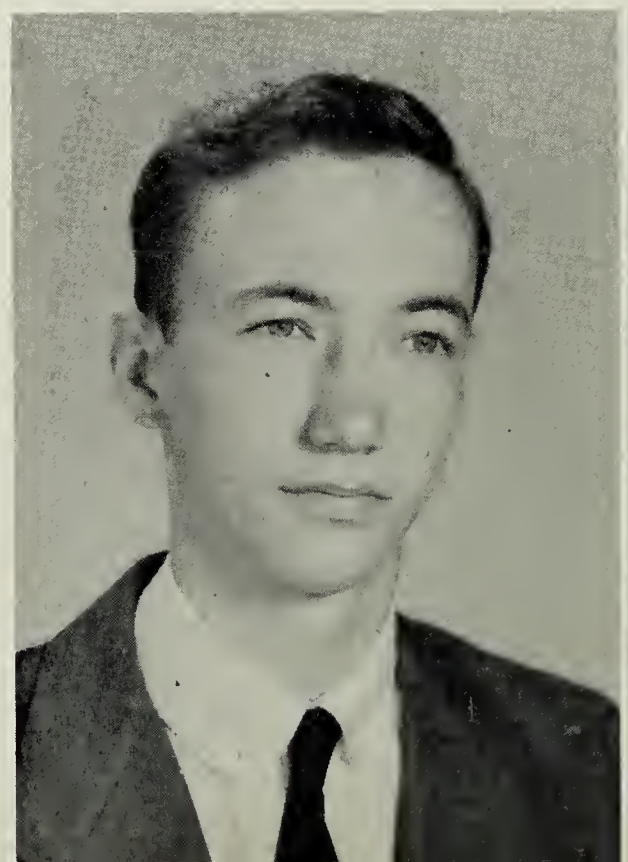

Seniors

MARION MARIE WHITAKER
"Marion"
Latin Club-1; Algebra Club-1.

JOYCE CHRISTINE WHITE
"Chris"
F.H.A.-2; Publication Club-1; Dramatics Club-3; Choral Club; F.B.L.A.-3; S.C.A. Reporter-1.

GLADYS LEE WHITT
Beta Club-2; F.H.A.-2.

HERBERT EARL WILKERSON
"Wick"
Beta Club-2,3; 4-H Club-1; Library Club-1; Cheerleader-2.

MARTHA JANE WILKINSON
"Mutt"
F.H.A.-1, 2, 4; Choral Club-1, 2; Latin Club-1, 2; Cheerleader-1; Softball-1,2.

GAY LaVERNE WILLIAMSON
"Verne"
F.H.A.-2,3,4.

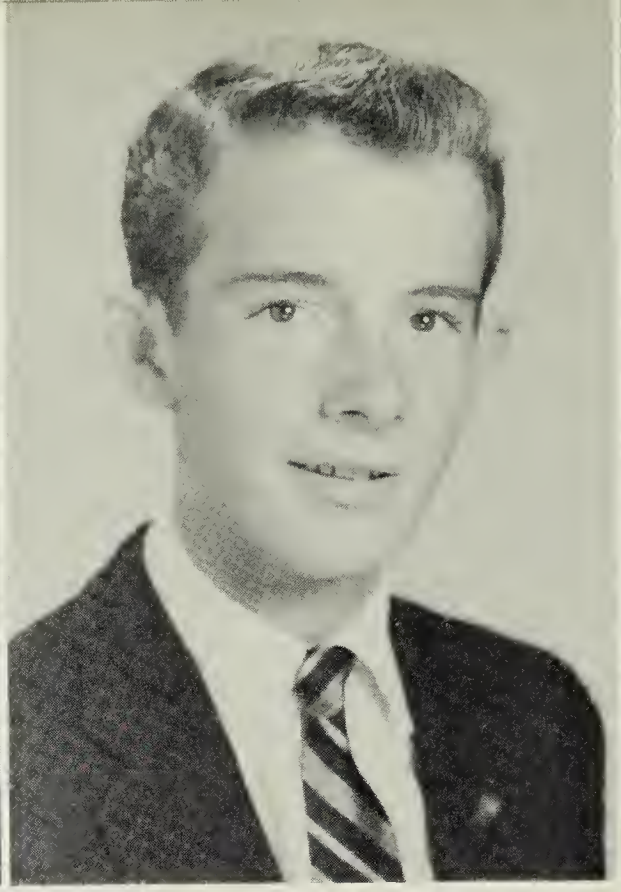

JOSEPH LAXTON WILSON
"Lack"
Geometry Club-3; Dramatics Club-1,2,3,4; Choral Club-1,2,3; Library Club-1, Sec.-2; Latin Club-1, Vice-Pres.-2; Algebra Club, Vice-Pres.-2; Delegate to Boys' State-3; Hi-Y; May Court-2,3,4.

PATRICIA ANN WOODY
"Patricia"
F.H.A.-1; Choral Club-4.

NANCY ELAM YANCEY
"Nan"
F.H.A.-4; Publication Club-1,2; Dramatics Club-1,2,3; Choral Club-1,2,3; 4-H Club Vice-Pres.-1,2,3,4; Library Club-1,2,4; Art Club President-4; Latin Club-1,2; Bus Patrol-2,3; Tri-Hi-Y-2; Minstrel-1,2; Assistant Librarian-1,2.

NOT PICTURED:

LARNIE CHAMBER ALLGOOD, JR.
"Lonnie"
4-H Club-1,2,3; Baseball-3.

MARY LUCINDA GREEN
"Mary"
F.H.A.-3; Choral Club-2; 4-H Club-3; Monogram Club-2; D. E. Club-2.

CHARLES WILLIAM WOOTTEN
"Charles"
F. F. A.-3,4; 4-H Club-1,2,3,4; Library-1; Monogram Club-3,4; Lunch Patrol-2,3,4; Baseball Manager-2; Basketball Manager-3,4.

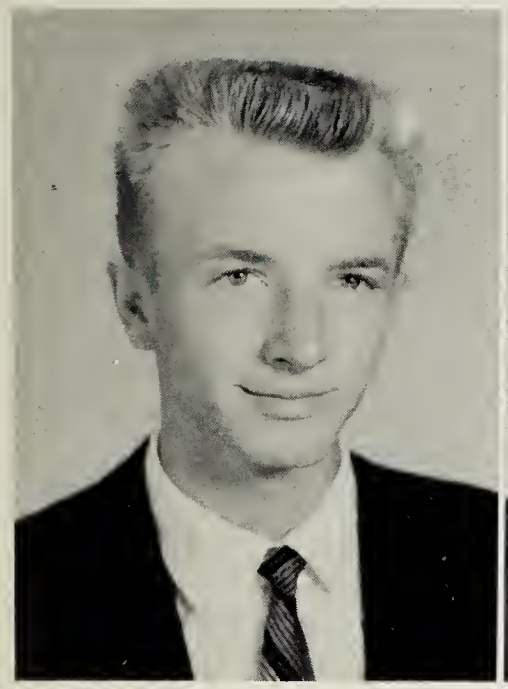

ALLAN CARTER

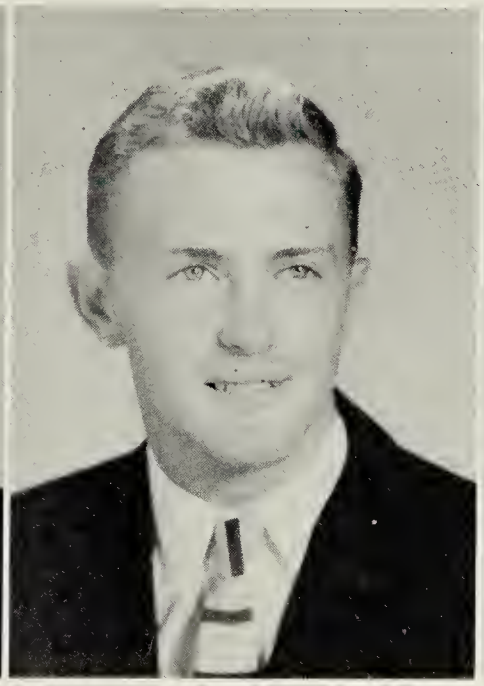

WILLIAM DAVIS

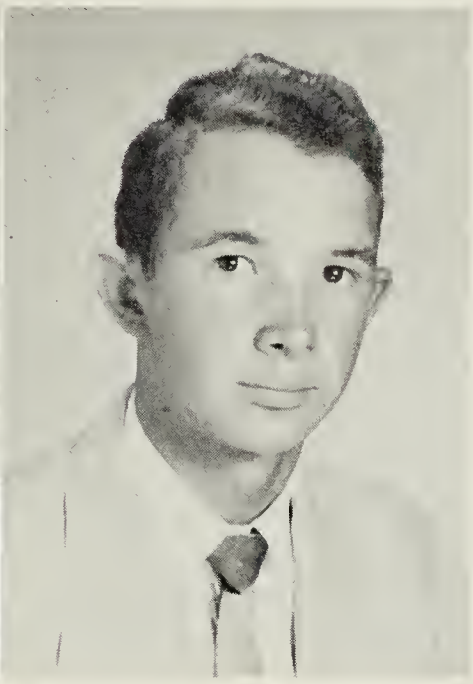

STANLEY GURLEY

Post Graduates

FRANCES LENHART

NANCY PHILLIPS

MARSHALL SHEARIN

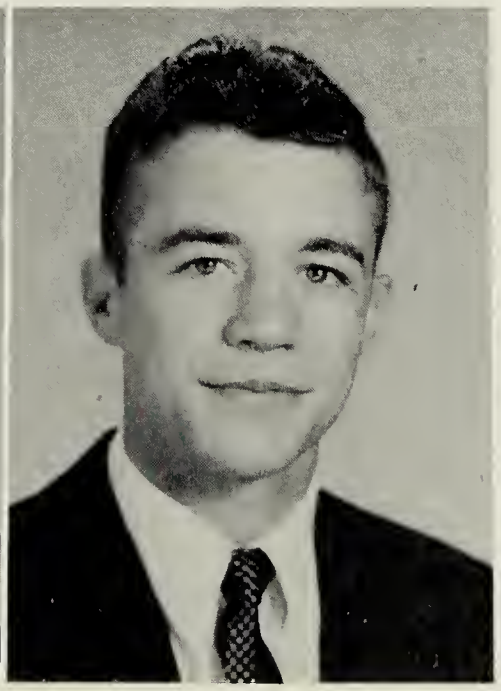

MOST POPULAR
Betty Jane Allgood, Bill Burnette

MOST ATHLETIC
Ann Shirley Johnson, Donnie Crowder

MOST STUDIOUS
Erline Newton, Wayne Morris

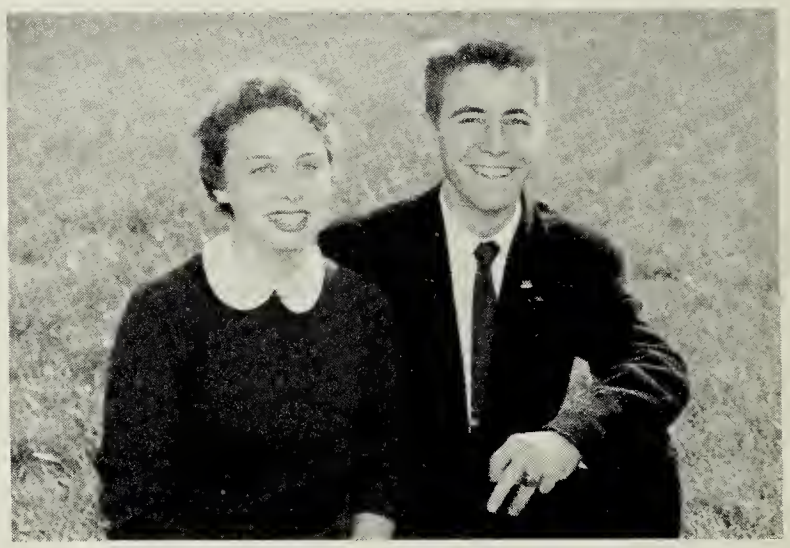

FRIENDLIEST
Martha Hart, Gary Bevell

MOST COURTEOUS
Betty Jane Allgood, Gary Bevell

MOST LIKELY TO SUCCEED
Rachel Rogers, Wayne Morris

i o r

MOST MUSICAL
Ruth Stebbins, Joe Phillips

MOST ARTISTIC
Elaine Johnson, Mack Hudson

MOST INTELLECTUAL
Rachel Rogers, Wayne Morris

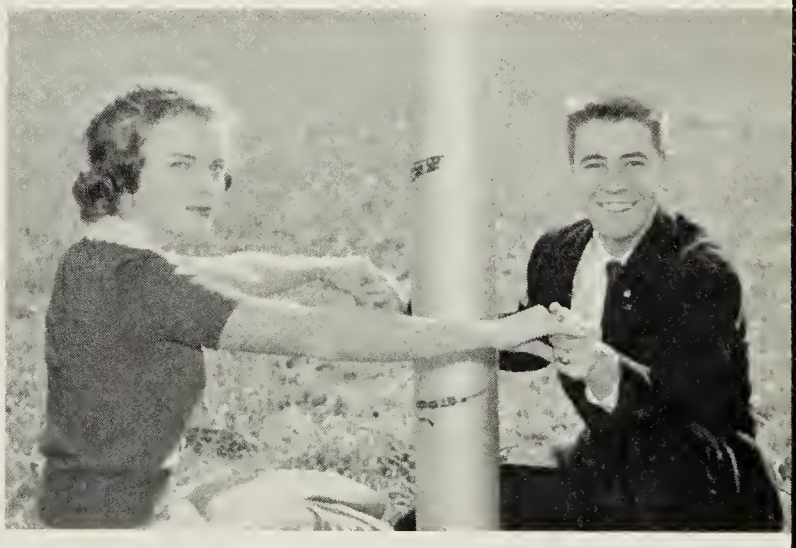

BEST ALL ROUND
Betty Jane Allgood, Gary Bevell

WITTIEST
Linda Ramsey, March Hutcherson

BEST LOOKING
Betty Jane Allgood, Wayne Morris

uperlatives

Who's Who

Ann Shirley Johnson
President of Senior Class

Betty Jane Allgood
Student Council President

Virginia Newton
Monitor Editor

Rachel Rogers
Annual Editor

Wayne Morris
Choral Club President

Jackie Smith
B. Monogram President

Betty Gayle Thames
Beta Club President

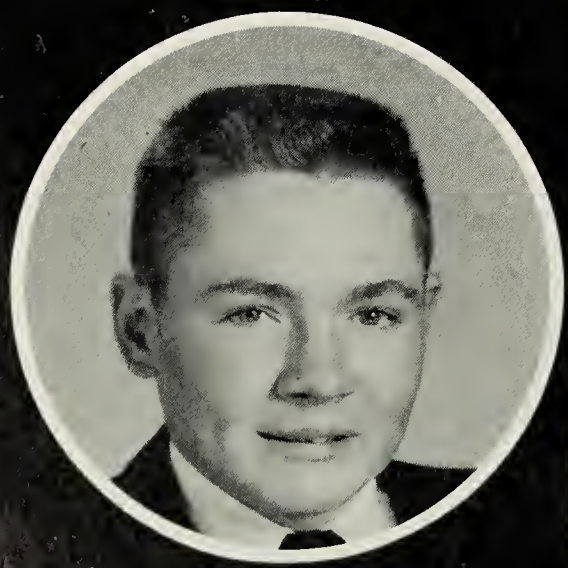

June Brewer
F. F. A. President

Nancy Yancey
Junior Art President

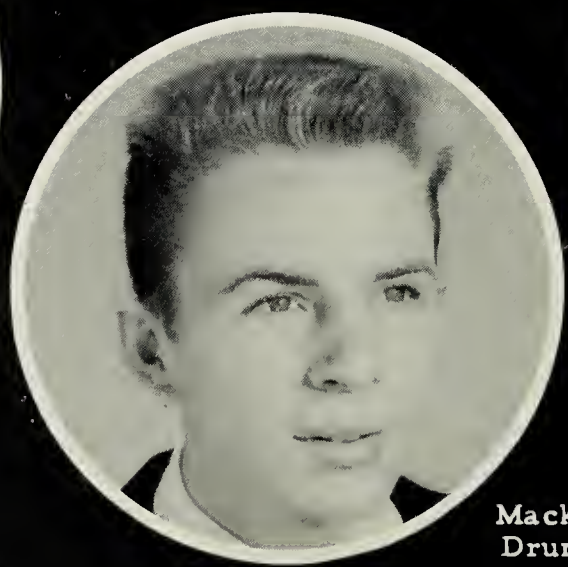

Mack Hudson
Drum Major

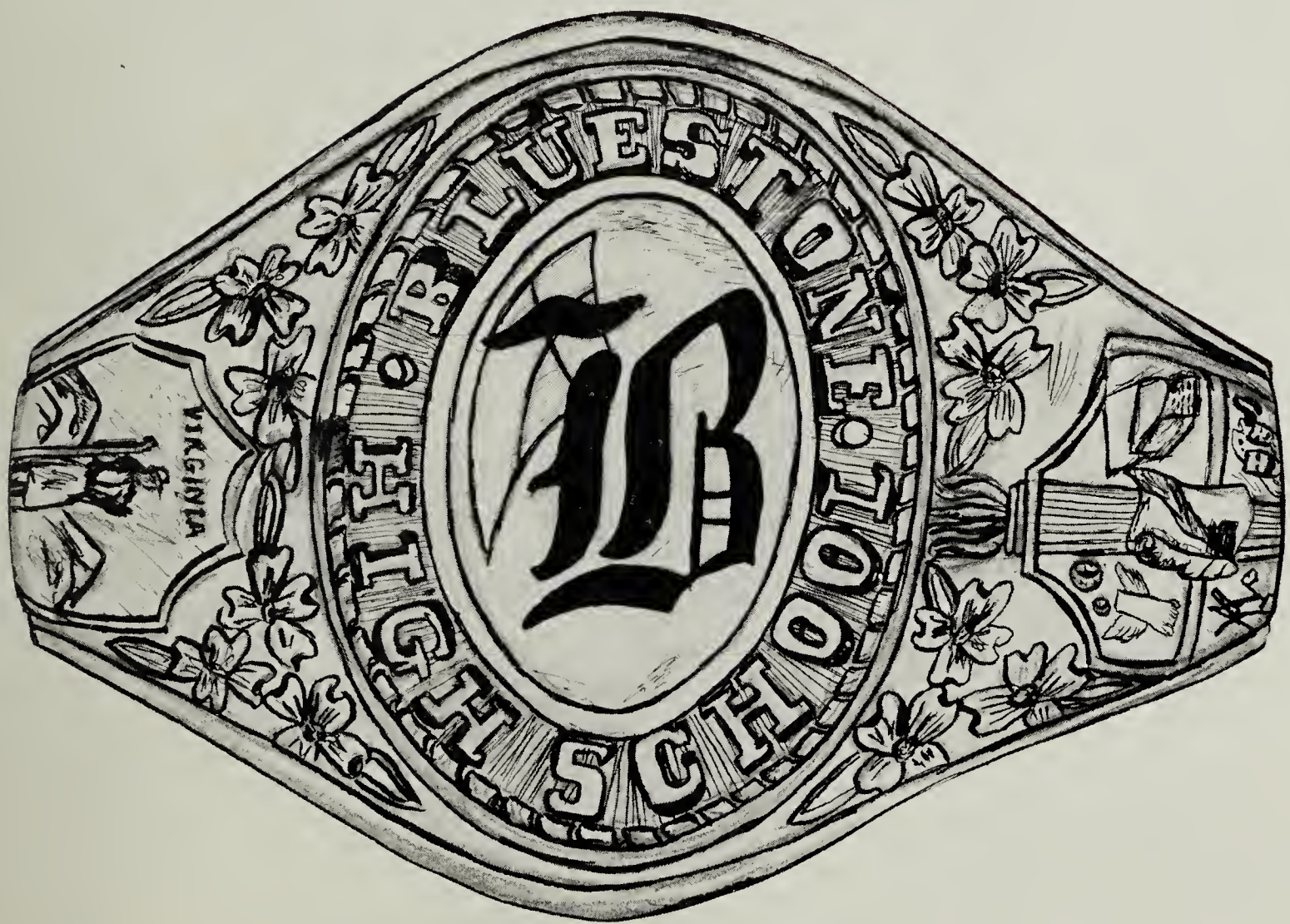
BLUESTONE HIGH SCHOOL
VIRGINIA

Junior Class Officers

President . . . . . Marshall Harris
Vice-President . . . . . Bobby Johnson
Secretary . . . . . .Henry Morris
Treasurer. . . . . Jerry Burnette
Reporter. . . . . .Bill Pennington

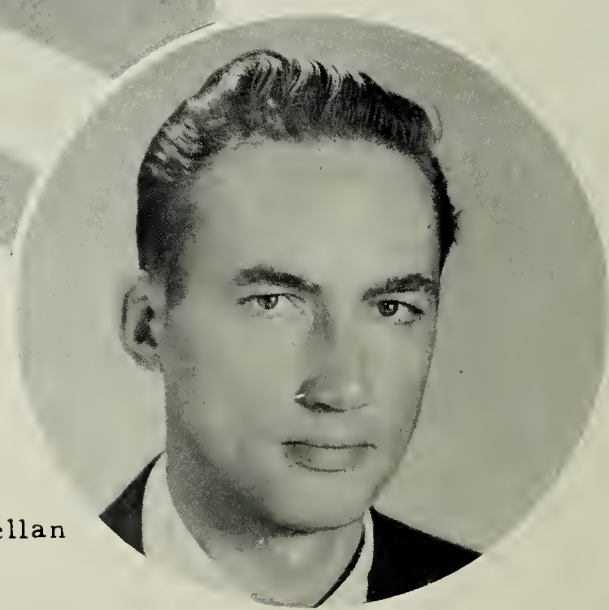

Mr. Allan McLellan
Sponsor

E. C. Adcock
Joyce Allgood
Steve Bannister
Ruby Leigh Bell

Douglas Berry
Jewel Bevell
Mary Ben Bivens

Juniors

Nelson Blankenship
Mike Blanks
Ryland Bowen
Francis Bowers

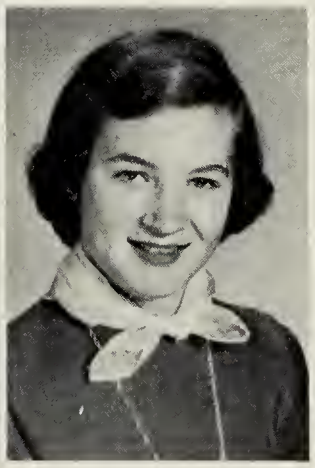

Rufus Boyter
Ronnie Bugg
Jerry Burnette

George Callahan
Peggy Carter
Donald Champion
Gene Champion

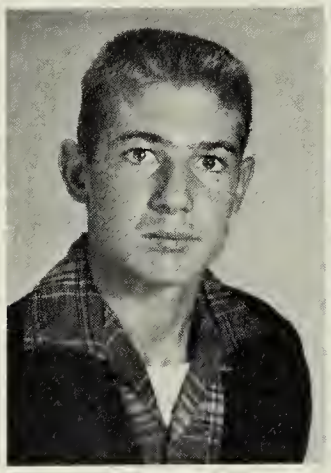

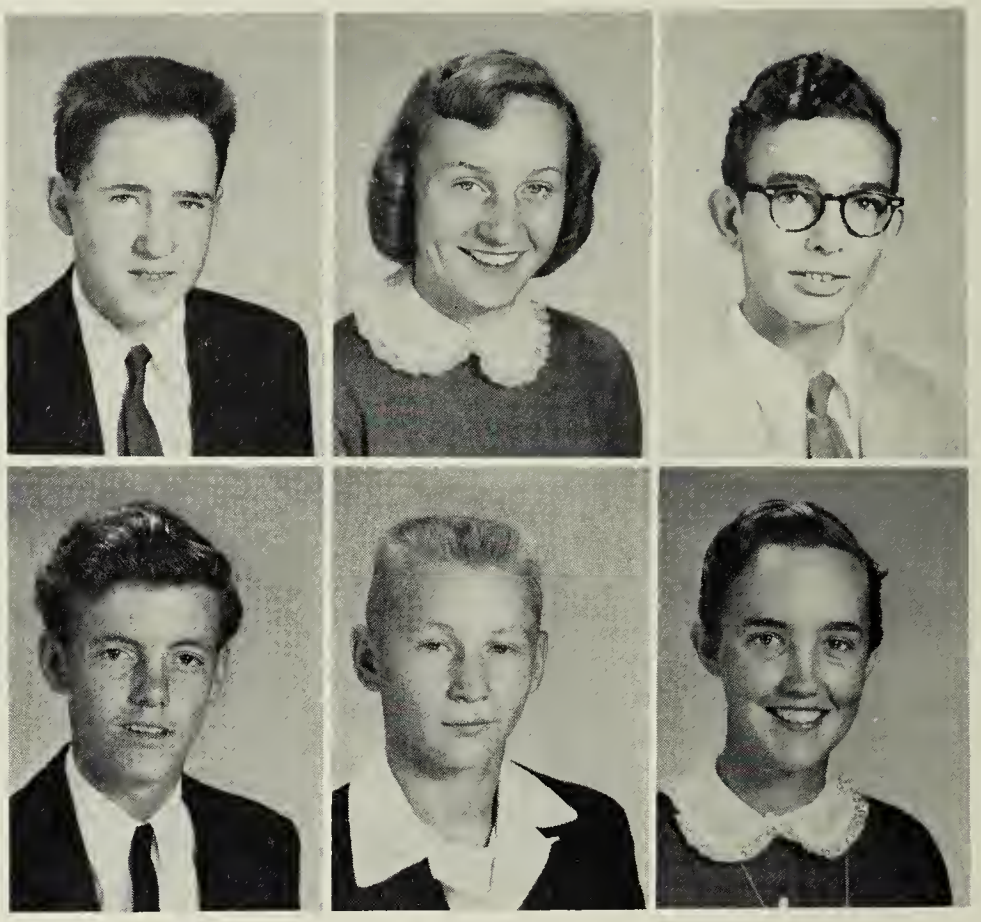

Eugene Chandler
Odell Church
Joyce Clark

Juniors

Richard Coley
Rachel Coleman
Brenda Compton
Irene Cooper

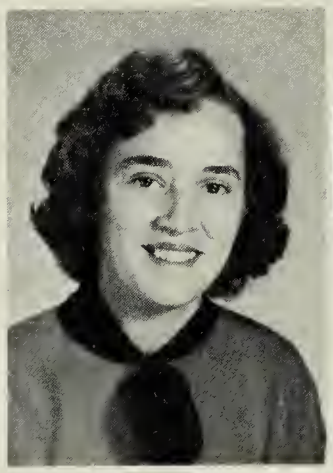

Linda Crowe
Benny Crump
Shirley Crump

Priscilla Dagenhart
Ann Davis
Charlotte Dayberry
John Deal

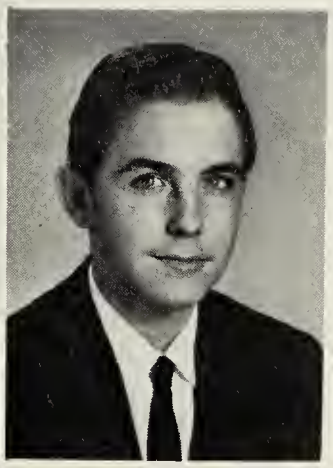

Nancy Driggs
Alan Elliot
Annie Lee Elliot

Juniors

Pauline Elliot
Marie Ellington
Elizabeth Fitz
Melva Franklin

Michael Friar
Randolph Gillispie
Paige Glasscock

Betty Ann Gregory
Dallas Gregory
Margaret Gregory
Mack Griffin

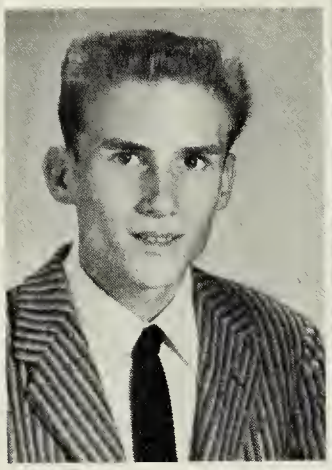

Betty Jane Griffith
Clinton Gurley
Jimmy Hall

Juniors

Marshall Harris
George Hendrick
Susan Hereford
Patricia Hite

George Fuller
Billy Garland
Helen Rose Hobgood

Janice Hudson
Claudie Huff
Jackie Inge
Betty Jo Johnson

Bobby Johnson
Hope Jordan
Lucy Lanyon

Juniors

Fred Leach
Devata Lenhart
Irvin Lenhart
Irvin Matthews

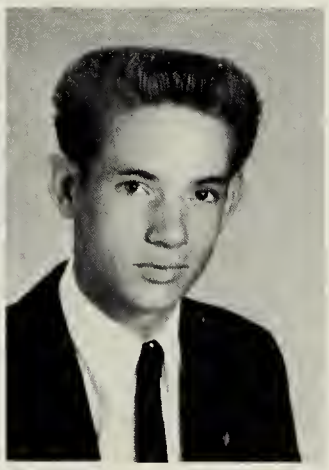

Jane McCall
Henry Morris
Ernest Newcomb

Jackie Newton
Sandra Nunn
Jimmy Oakes
Eugene Orr

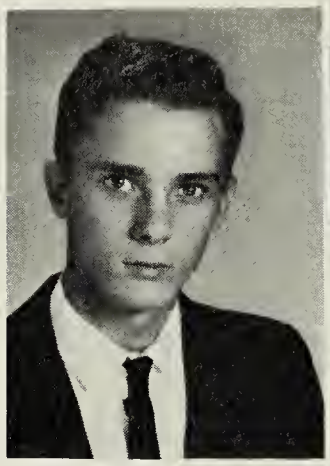

Janet Orr
Lana Overby
Patricia Overby

Juniors

Barbara Owen
Marshall Parker
Billy Parks
Clinton Pennell

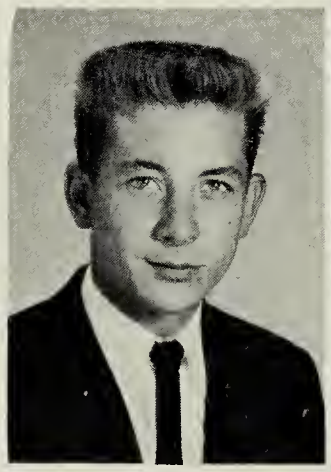

Bill Pennington
Trilvia Powell
Juliet Puryear

Nancy Reese
Bill Ricketson
Ray Rockwell
Charles Sandy

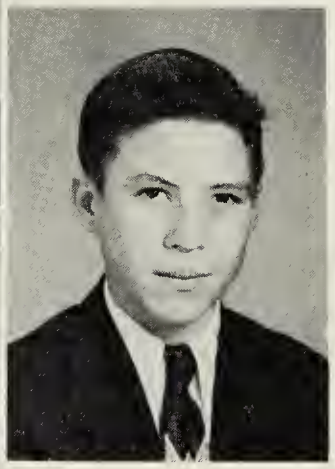

Euolene Sizemore
Bill Skipwith
Betty Jane Slaughter

Juniors

Jo Ann Smith
Walter Smith
Johnny Stembridge
Jerry Stone

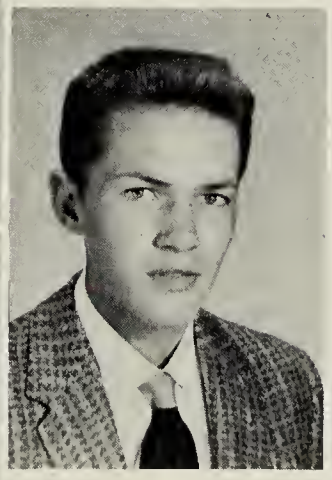

Gloria Strum
Jo Ann Thomas
Allen Thompson

Irvin Tillison
Isabell Tillison
Bernice Tuck
Priscilla Tuck

Andy Tucker
JoAnn Tucker
David Waldrep

Juniors

Lillian Ward
Barbara West
Carolyn West
Norfleet Wilborne

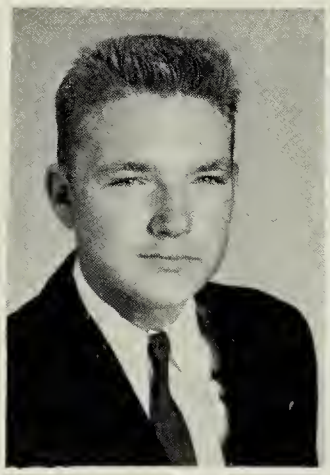

Linda Wilkerson
Elmore Williams
Nancy Williams

R. A. Williamson
Fred Willis
Carol Wilson

Gene Winston
Patricia Woodroof
Mary Alice Wootten

Juniors

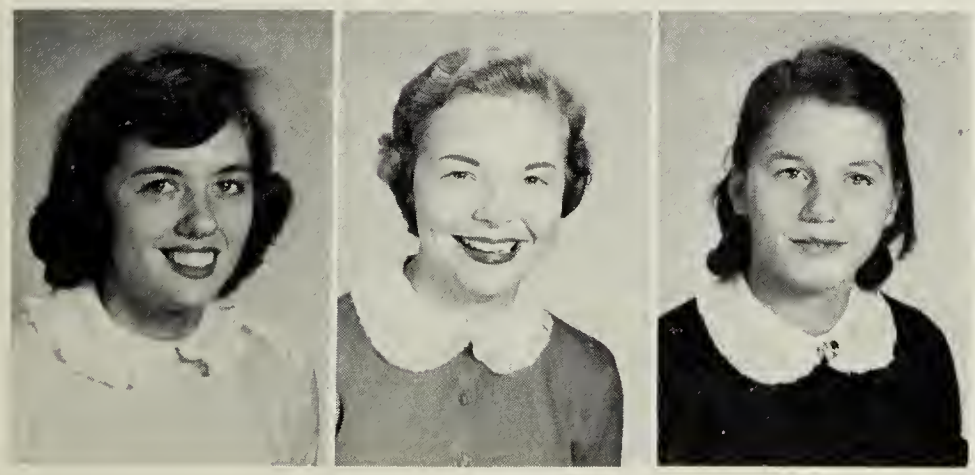

JoAnne Wortman
Charlotte Wyne
Lillian Yancey

SOPHOMORES

Sophomore Class Officers

President . . . . . Bernice Morris
Vice-President . . . . . Jean Faucette
Secretary-Treasurer . . . . . Carol Shimpock
Reporter. . . . . Paul McArthur

Mr. A. A. LeGrand
Sponsor
(Picture Not Taken)

Sophomores

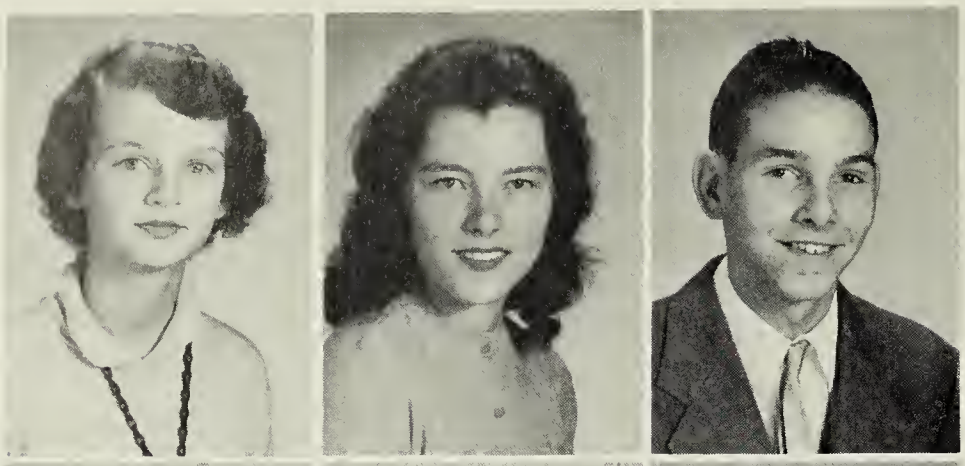

Judy Adcock
Virginia Bridges
Wayne Carter

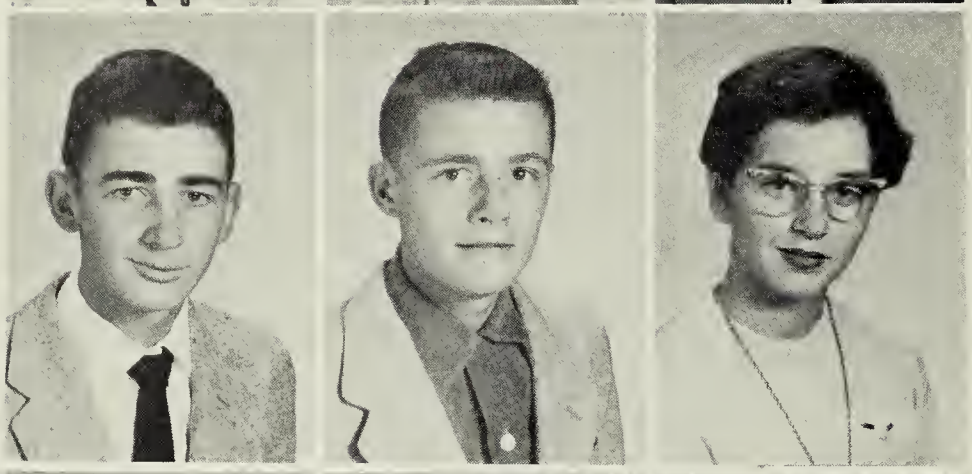

Gene Dalton
Don Falls
Jean Faucette

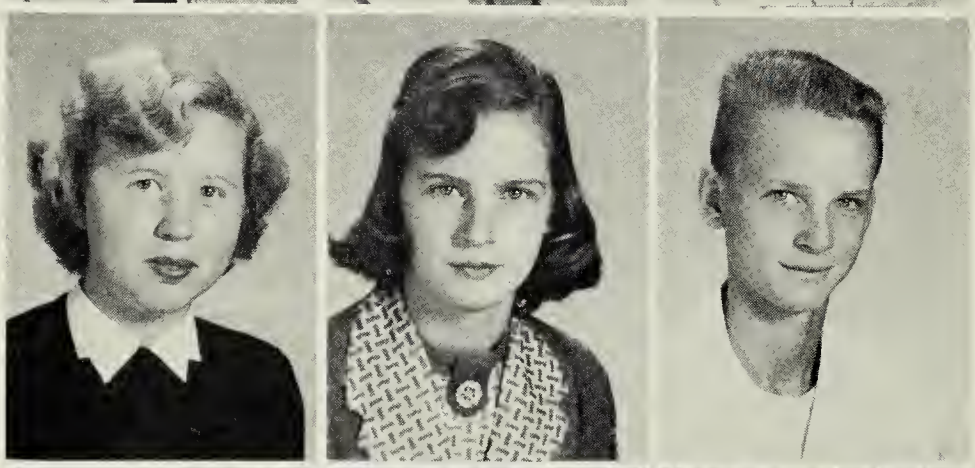

Betty Sue Glasscock
Alice Glassock
Ralph Green

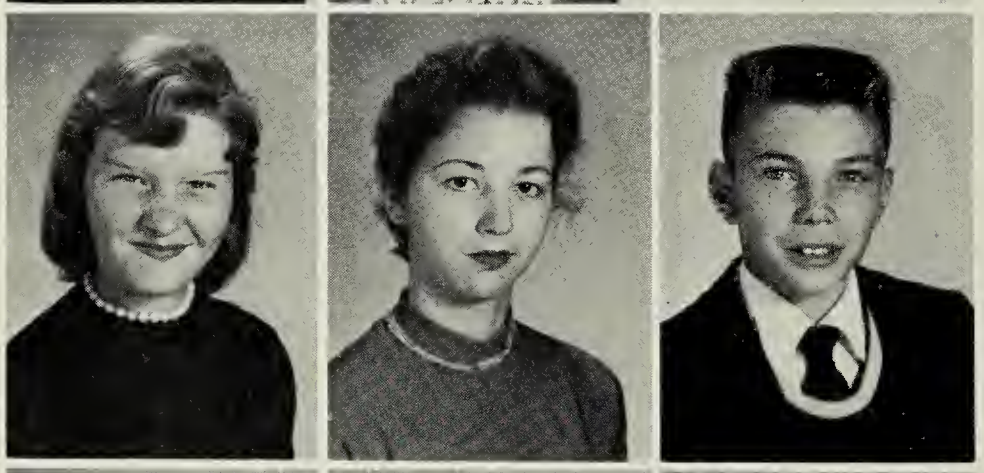

Lucille Griggs
Treva Hash
Paul McCarthy

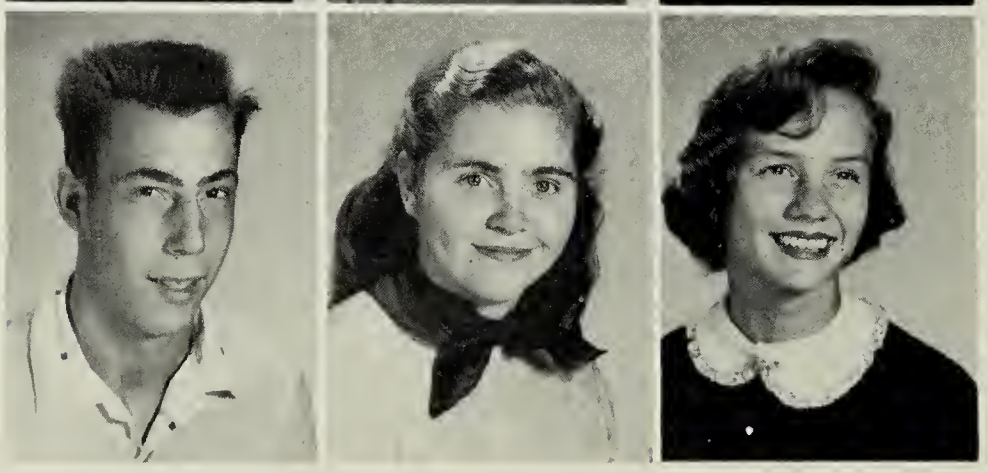

Charles Moody
Meredith Moore
Bernice Morris

Sophomores

Spencer Mull
Billy Norwood
Virgil Rothell

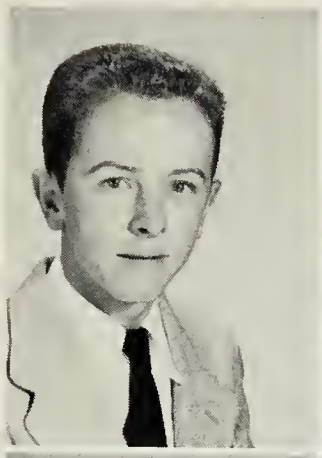
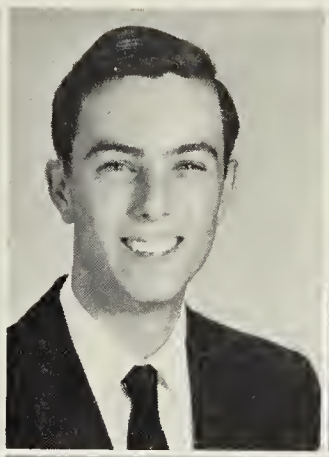

Sandra Scott
Carol Shimpock
Butch Smith

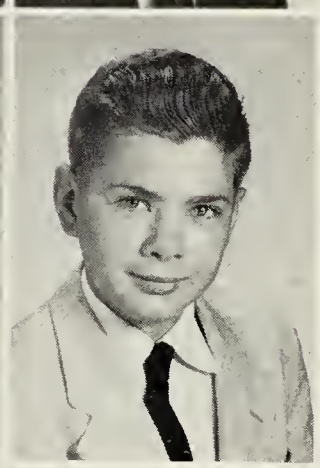

Randolph Stagg
Henry Thorpe
Willie Lee Wilborne

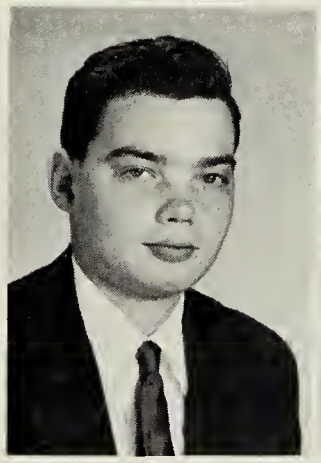
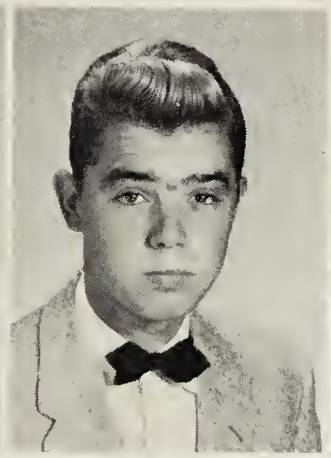

Laura Mae Williams
Nancy Wilson

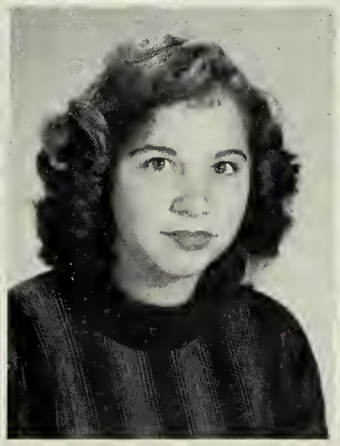

FRESHMEN

Freshman Class Officers

President . . . . . Ranny Partridge
Vice-President . . . . . Lawrence Davis
Secretary . . . . . Carol Black
Treasurer . . . . . John Weary
Reporter. . . . . Bryce Sneed

Freshmen

Charles Allgood
Billy Averette
Sammy Bass
Scarlet Bass

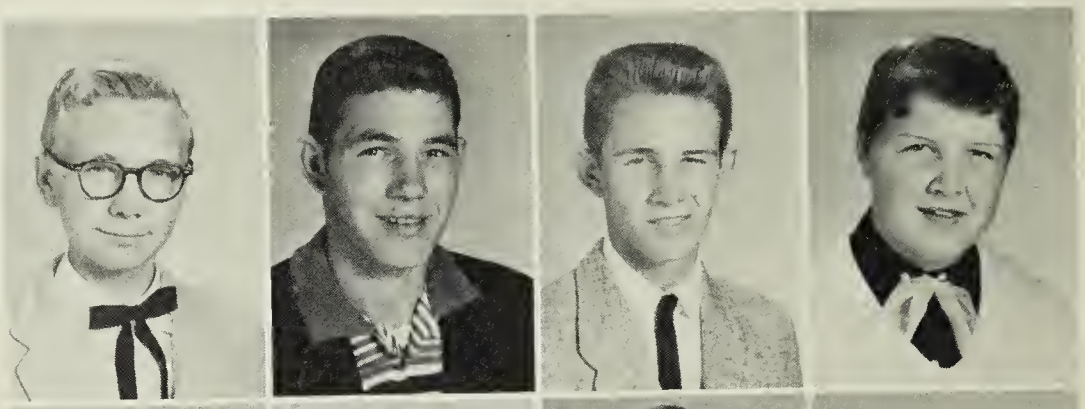

Sandra Bivens
Angus Black
Carol Black
Brenda Bowen

Ann Bullock
Benjy Burnette
Jimmy Butler
Ted Byrd

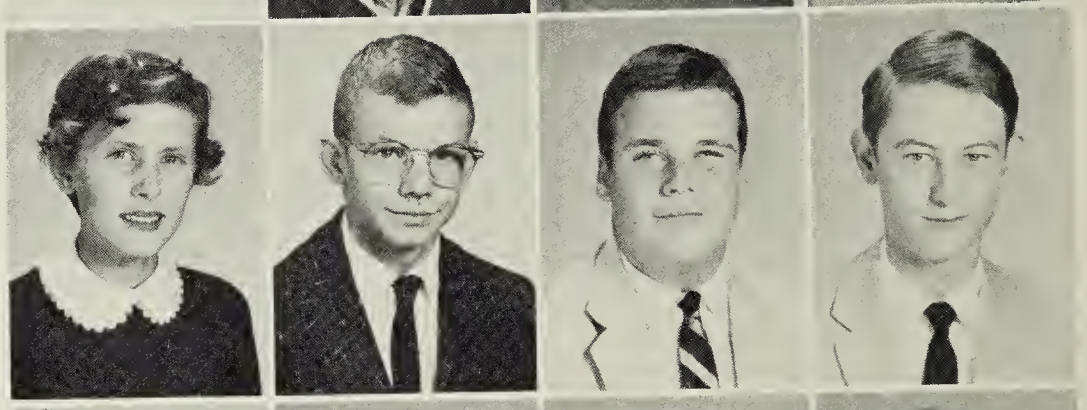

Irene Carter
Phyllis Carter
Ray Chewning
Louise Clark

Donnie Coleman
Virginia Collis
Billy Crowder
Roberta Daniels

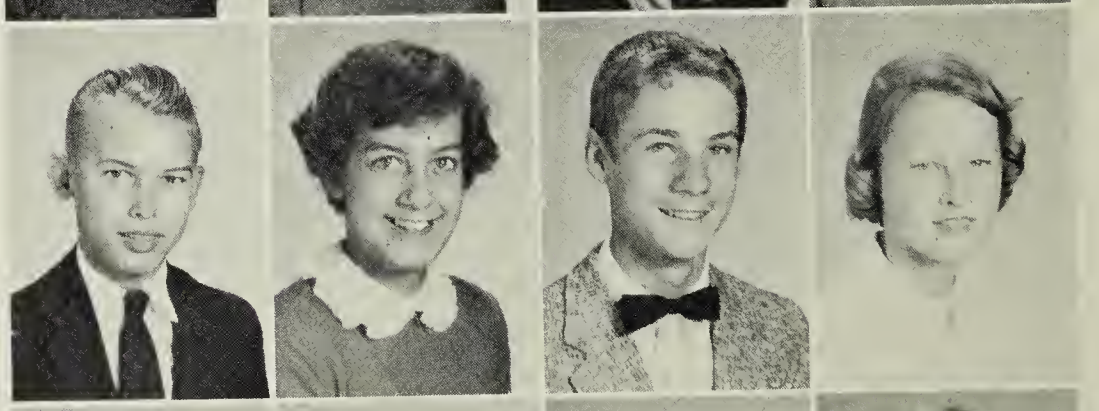

Betty Darden
David Deal
Ann De Jarnette
Dorothy Doggett

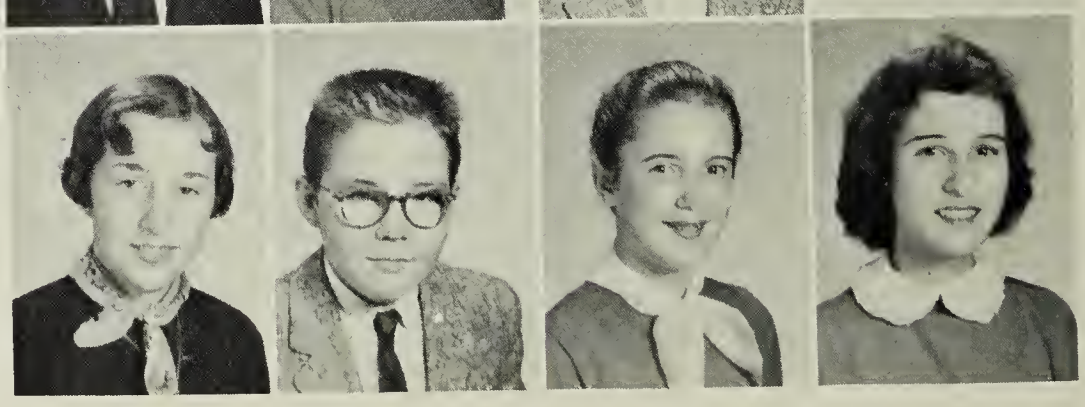

Freshmen

Darrell Dunn
Ruth Elliott
Gwendolyn Farren
Billy Fitts

Barbara Francisco
Hartwell Gardner
Wyatt Garrett
George Gordon

Larry Gregory
Robert Gregory
Judy Griffith
Jimmy Gill

Jackie Griffith
Kent Harris
Shirley Harris
Charlotte Hart

Barry Hastings
Morris Hendrick
Betty Jean Hill
Daphne Hill

Rebecca Hite
Mary Hobgood
Meredith Howerton
Carol Hoyle

Freshmen

Rebecca Hoyle
Nat Hutcheson
Alvin Inge
Louise Jenkins

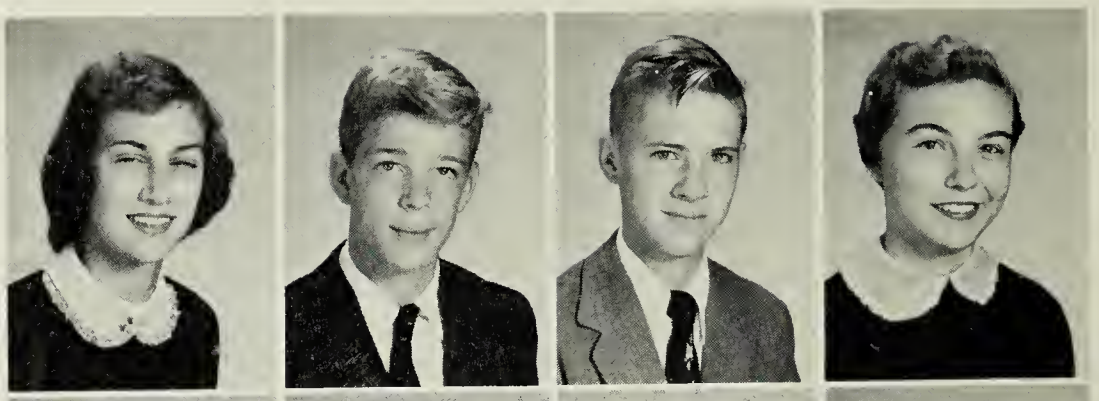

Billy Johnson
Tommy Johnson
Tommy Johnson, III
Rachel Jordon

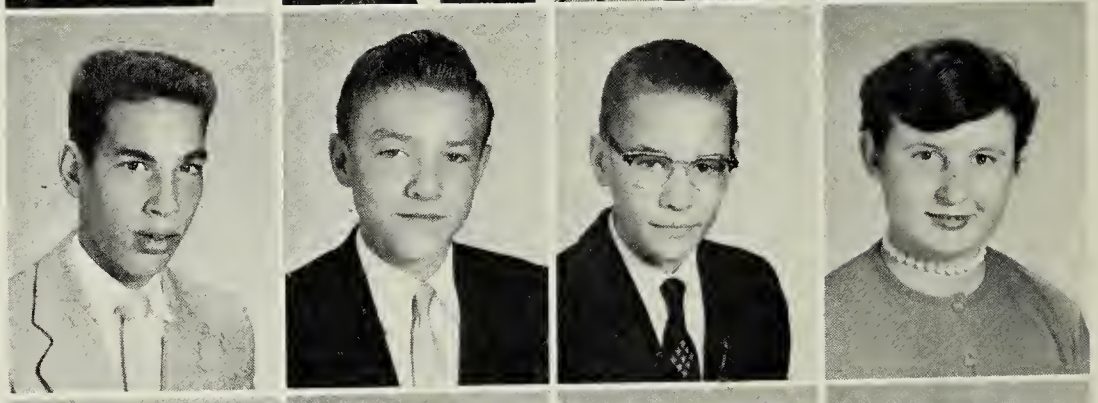

Barbara Lambert
Kelvin McGee
Ronnie Mull
Billy Mull

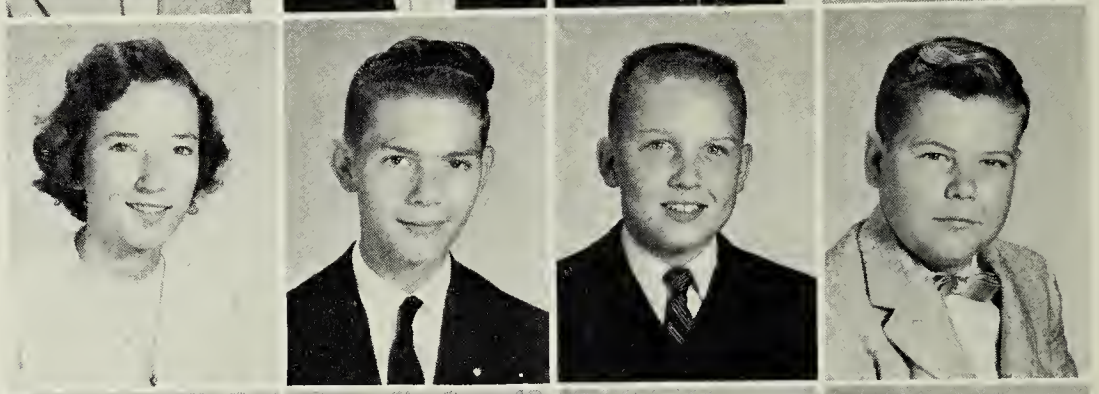

Nancy Lou Moore
Bobby Newton
Kathleen Newton
Mary Newton

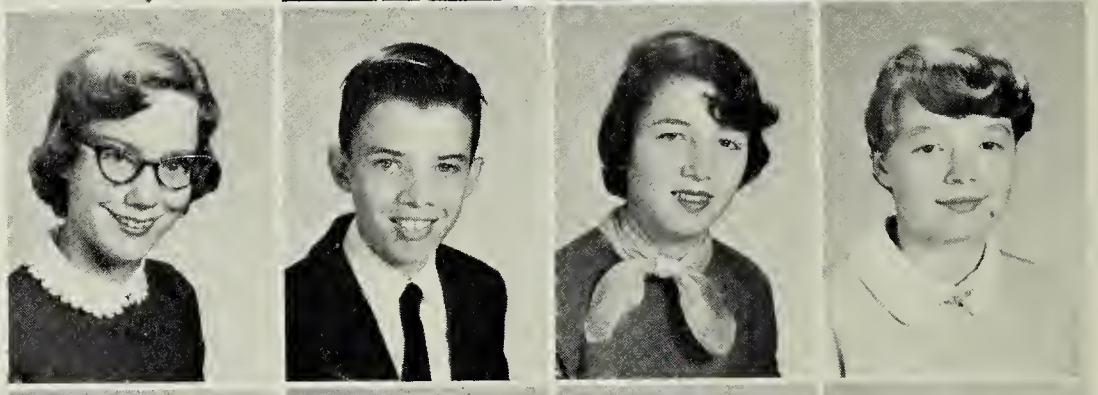

Calvin Norwood
Connie Nunn
John Hardy Nunn
Ryland Overby

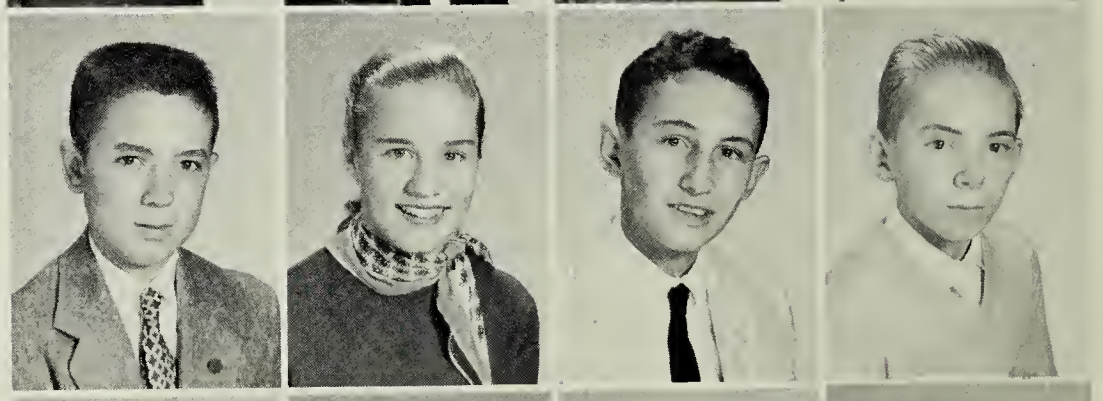

Thomas Parker
Ranny Partridge
Clyde Poarch
Homer Propst

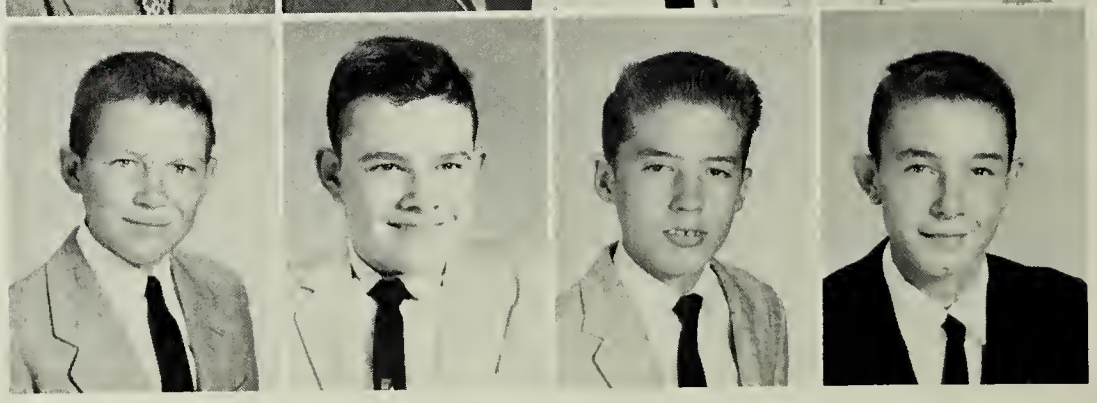

Freshmen

Charles Puryear
Brenda Rothell
Mary Leigh Ramsey
Shirley Reasor

Carolyn Reese
Victor Reese
Bill Russell
Jimmy Rockwell

Zanda Sanders
Catherine Seamons
Michael Shelton
Judy Shearin

Henry Smith
Rose Smith
Bryce Sneed
George Spaulding

James Stanley
Carolyn Stembridge
Jean Strum
Frankie Talley

Gerald Tate
Margaret Terry
Ann Scott Thompson
Rankin Thompson

Freshmen

Leonard Toone
Gail Walker
John Harold Weary
William Webb

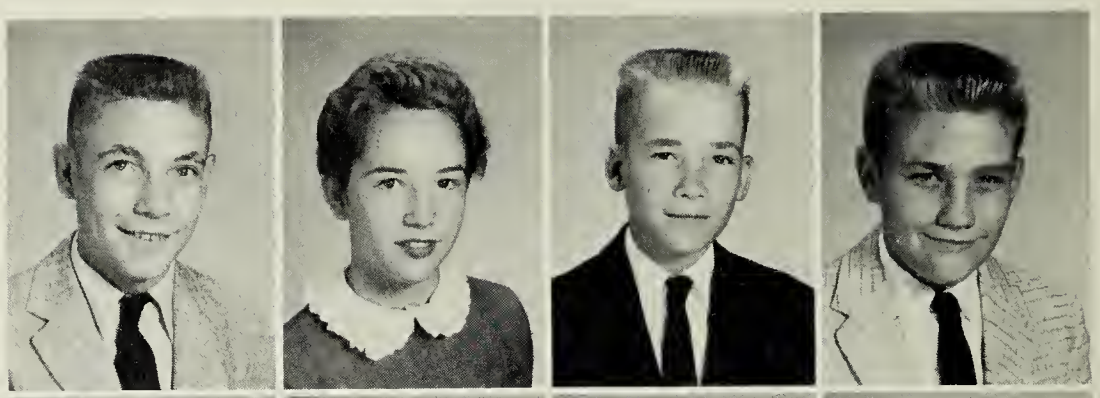

Judy Webb
Jimmy West
Carolyn White
Lester Williams

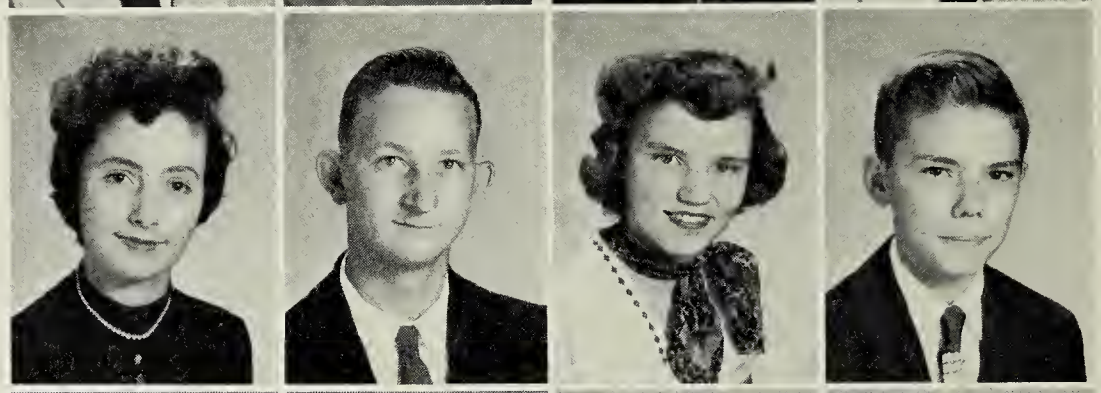

Wanda Williams
Hallie Wilkerson
Preston Wilson
Carolyn Winkler

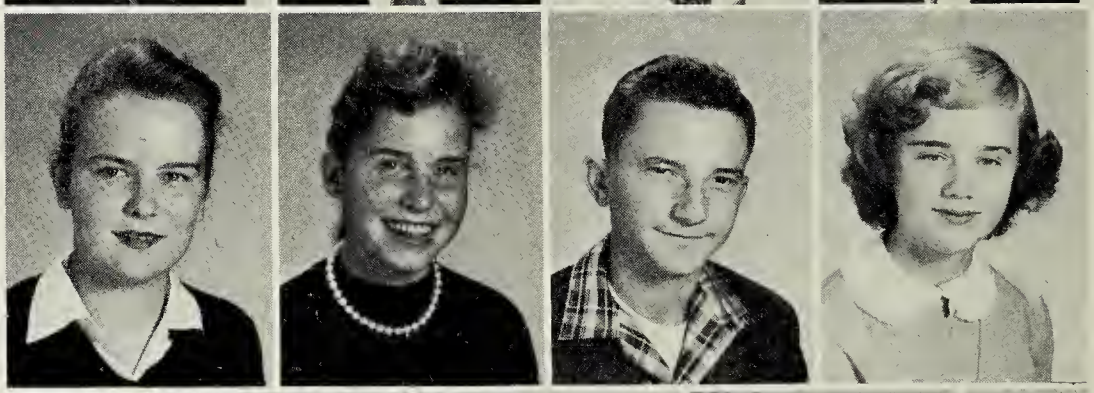

Robert Winkler
Johnny Woodson
Marilyn Yancey

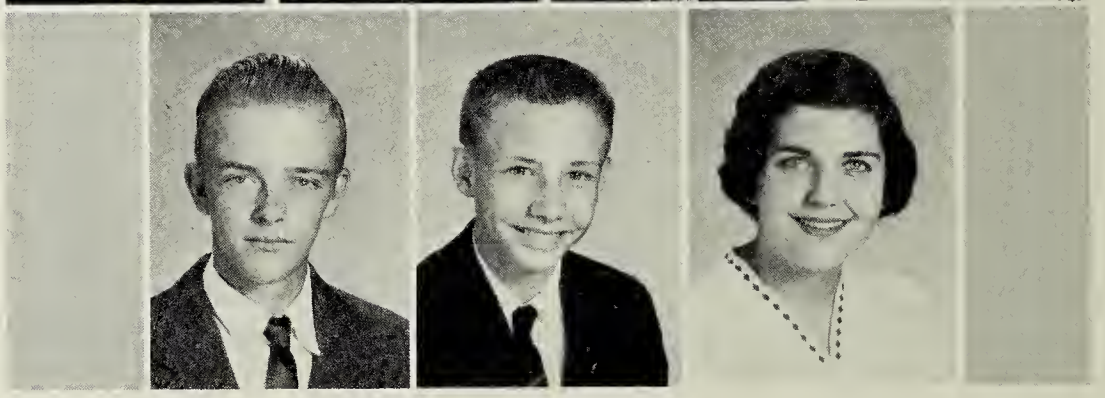

Pre-Freshmen

Brenda Adcock
Billy Adcock
Paige Allen
Woody Armes

David Averette
Margaret Bagby
Dolly Bohanan
Brenda Brewer

Helen Bridges
Sam Burch
Alex Burnette
Vicky Cabiness

Jean Callahan
Arnold Campbell
Linda Carnes
Floyd Carter

Larry Chandler
Barbara Clark
Bill Colgate
Mary Ann Collie

Charles Collins
S. W. Cooper
Kenneth Dagenhart
Bernice Drumwright

Steven Duncan
Joe Dunn
Frances Edgerton
Clarence Elam

Preston Ellington
Woodrow Ellington
Donald Fahringer
Harold Falls

Pre-Freshmen

Wayne Falls
Bailey Farrar
Mary Faucette
Fred Flinn

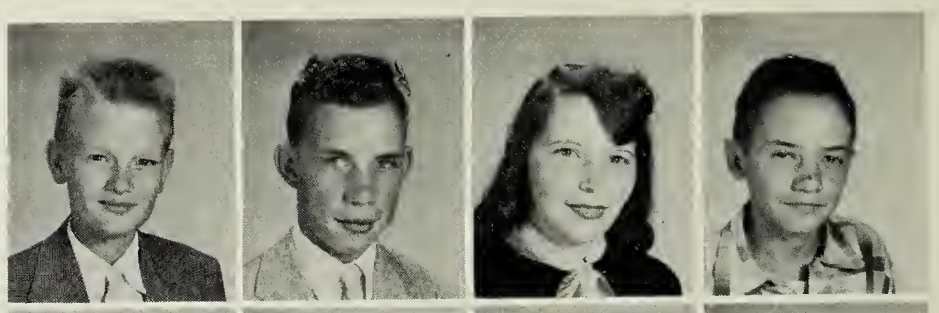

Lucille Franklin
Melvin Franklin
Janet Fuller
Carolyn Garrett

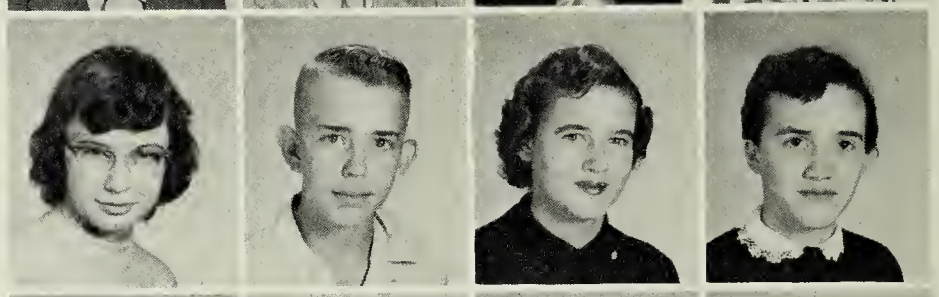

Charles Glasco
Syble Glasscock
Dennis Glazener
Wayne Gliss

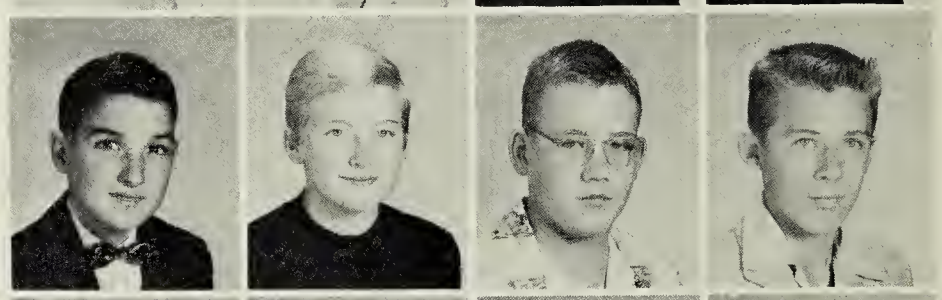

Katherine Greene
William Gryder
Billy Griffin
Margaret Guill

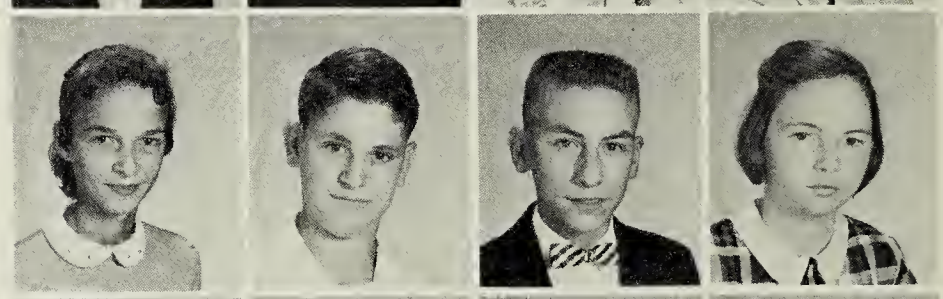

James Hall
Autry Hatcher
Paul Hatcher
Lewis Hawkins

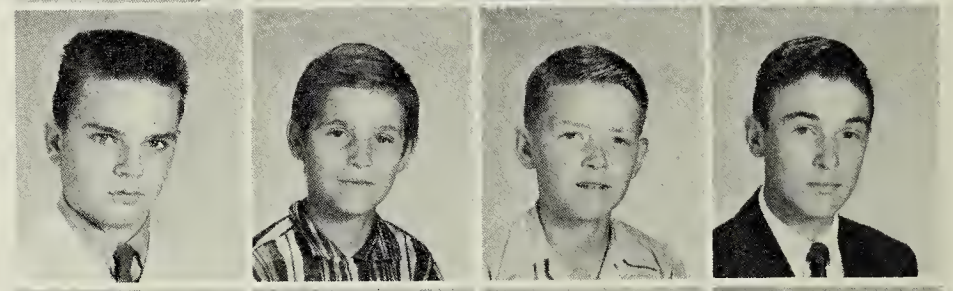

Vernon Helms
Arnold Hite
Raymond Hite
Allen Homes

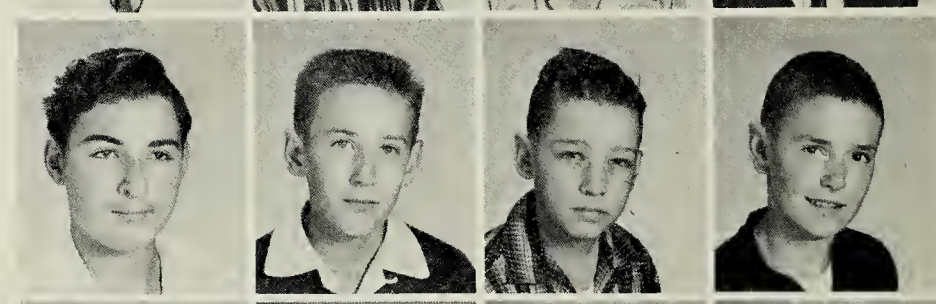

Wayne Huff
Margaret Hughes
Jo Ann Hundley
William Hunter

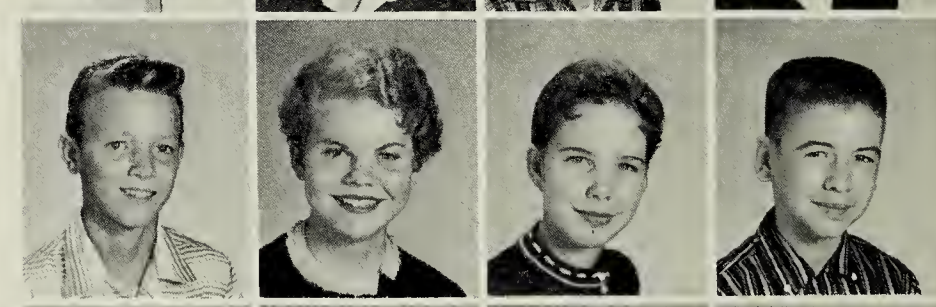

Lamont Jordon
Joyce Jones
Gloria Jones
Betty Jean Johnson

Pre-Freshmen

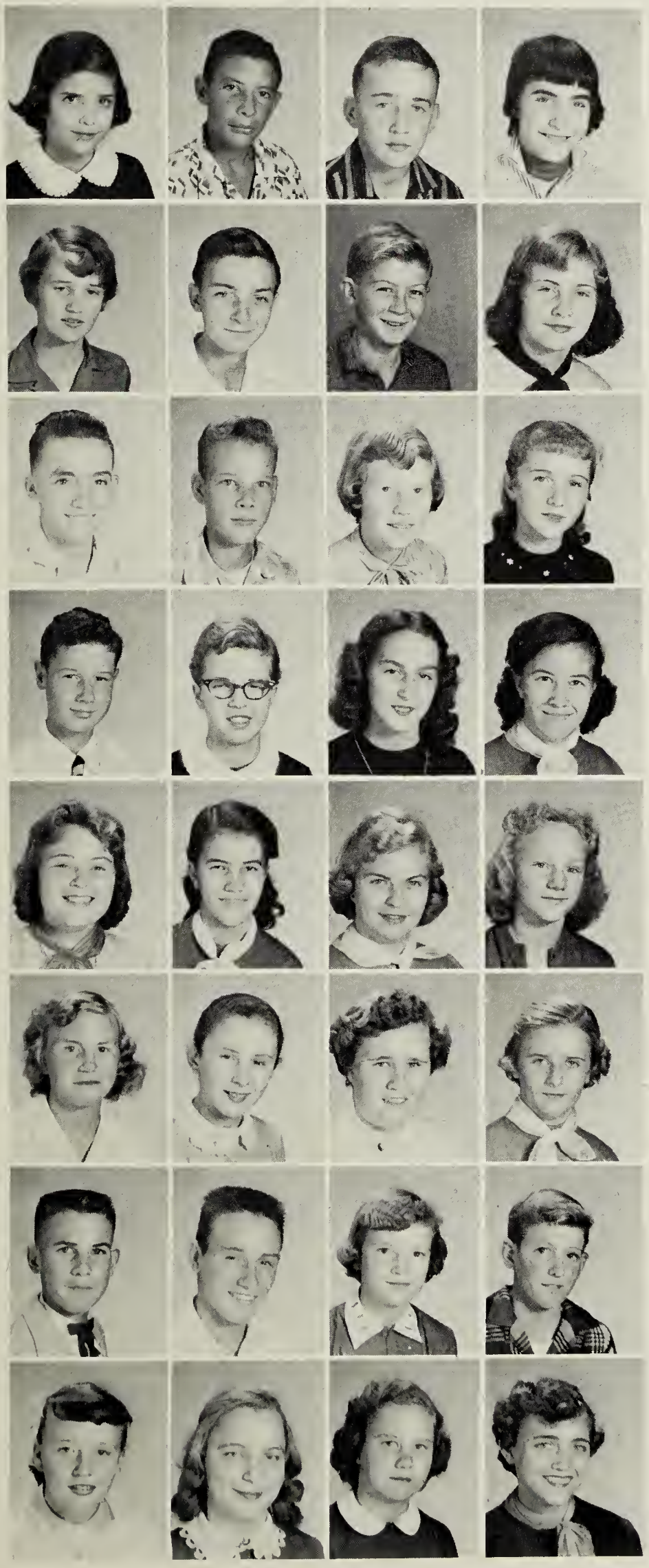

Helen Hutcheson
Jack Langford
Stephen Leach
Sally Lipstiz

Peggy Matthews
Gene Meade
Wayne Meade
Carolyn Moore

Le Roy Moore
Eugene Morris
Betty Moss
Francis Mull

Ray Mull
Kathleen Nelson
Vivian Newby
Doris Newcomb

Francis Newcomb
Shirley Newcomb
Vivian Newcomb
Edna Newton

Annette Nunn
Brenda Nunn
Linda Oaks
Lois Orr

Larry Overby
Gene Parker
Helen Pennington
Carl Pollard Jr.

Carolyn Poythress
Martha Powell
Mary Powell
Dawn Puryear

Pre-Freshmen

Ted Rice
Beverly Roark
Barry Roberts
Hughes Roberts

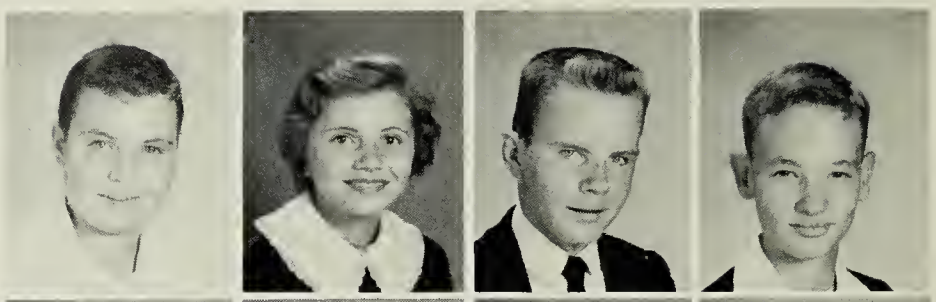

Joseph Rothell
Carolyn Royster
Sena Sanders
Glenidene Semones

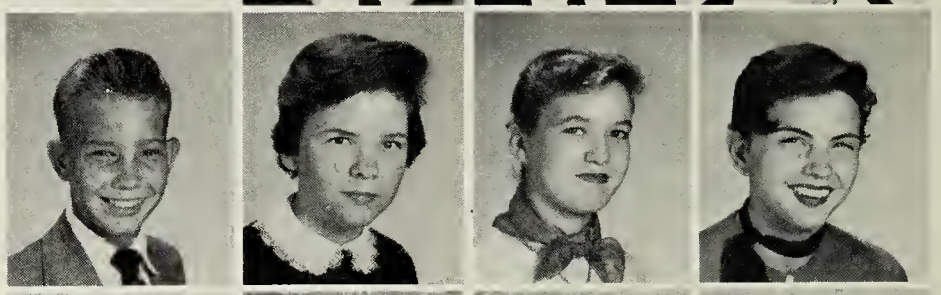

Ann Skipwith
Clifford Simmons
Robert Simmons
Eugene Sipes

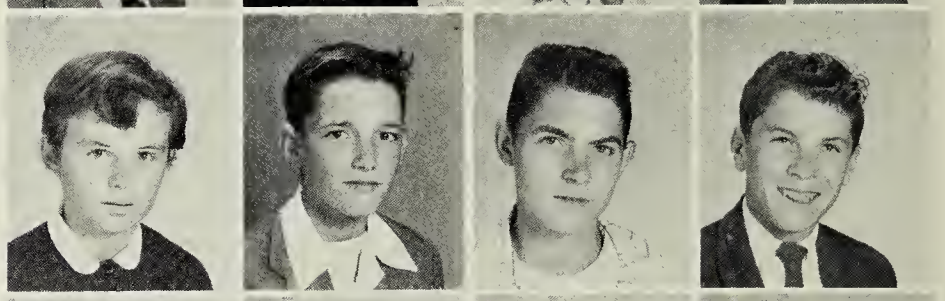

Billy Sizemore
Linda Gayle Sizemore
Junior Slaughter
Freddie Smith

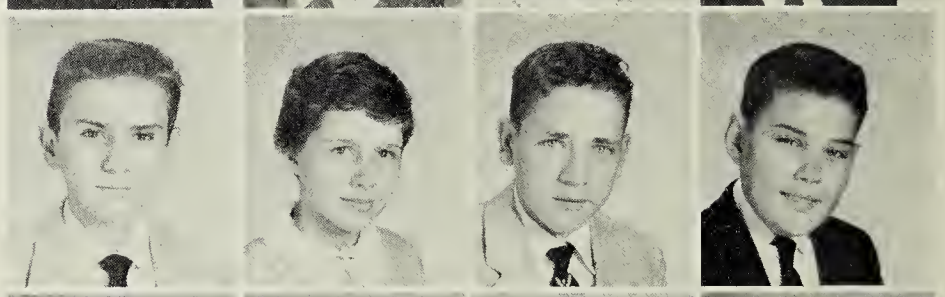

Irvin Smith
Vernon Snipes
Paul Souder
Steve Spain

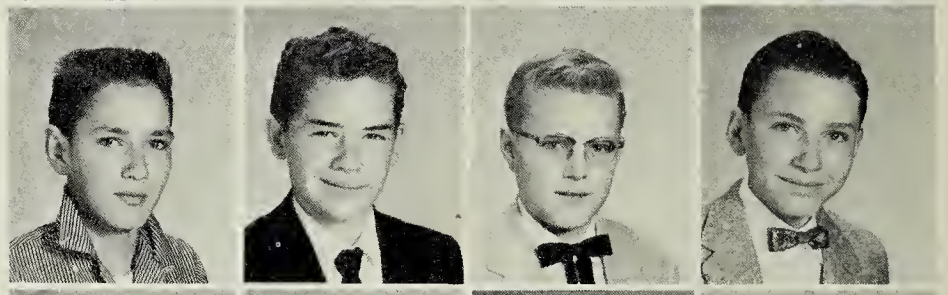

John Stanley
Nancy Stebbins
Joyce Stroud
Landa Talbot

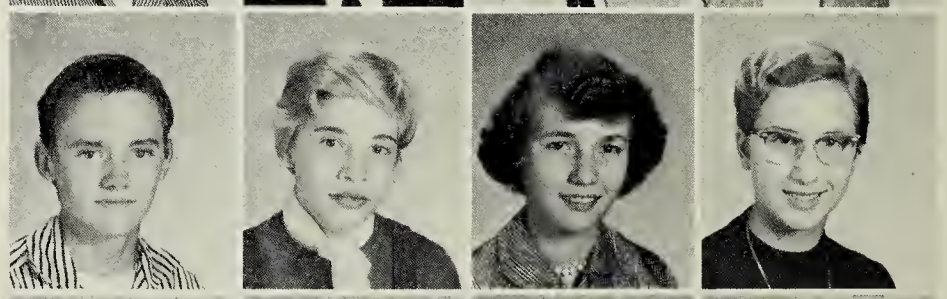

Rosemary Tharrington
Lou Grey Thews
Patricia Thompson
Shirley Thompson

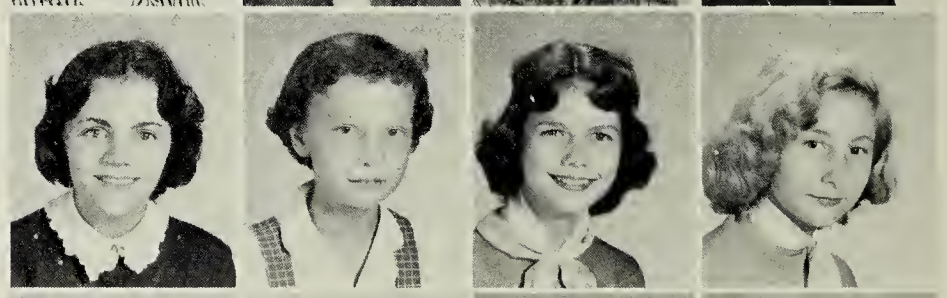

Charlotte Thorpe
Joy Tilliston
Patsy Tipton
Jane Tuck

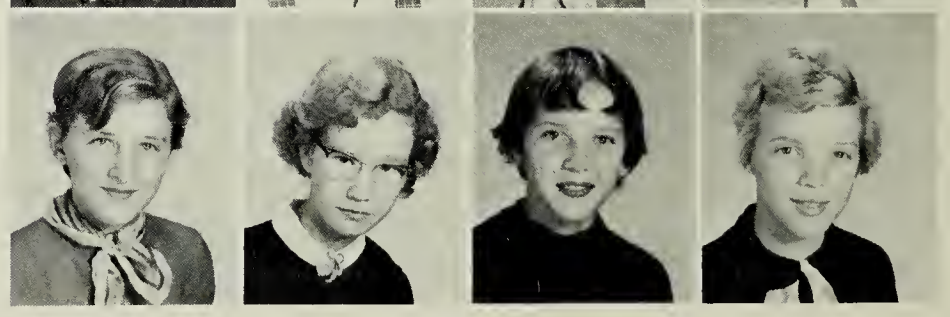

Pre-Freshmen

Jeanette Wade
Carolyn Wagstaff
Mildred Wagstaff
Jana Waldrep

Eddie Walker
Freddie Walker
Winnie Walker
Peggy Webb

Juanita West
Brenda White
Joyce Wilborne
Ruth Wilborne

Mary Lee Wiles
Carolyn Wilkerson
Coley Williamson
Kerry Williams

Margaret Wilson
Betty Winn
Nancy Wooten
Carolyn Yancey

Charles Yancey
Edward Yancey
Ellen Yancey
Walton Yancey

Good Sportsmanship

ATHLETICS

Spirit Of Fair Play

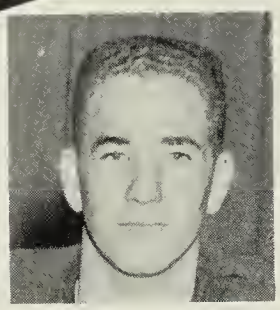

Co-Captains
Donnie Crowder
Joe Weary

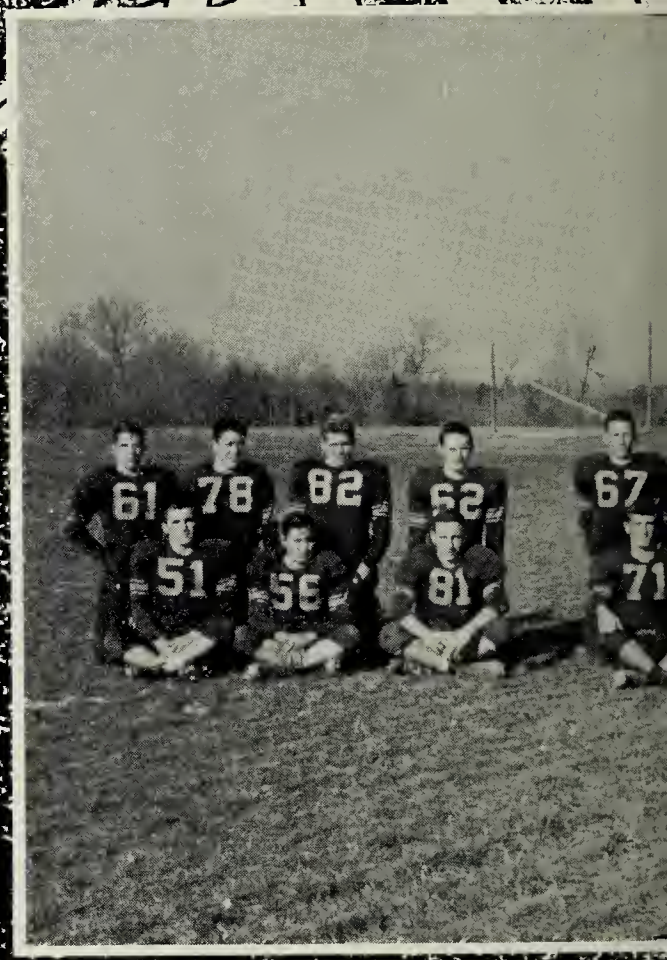

1956 Football Record

September 14 . .	Bluestone	33	Kenbridge	20
September 21 . .	"	6	Halifax	12
September 28 . .	"	6	Park View	13
October 5 . .	"	0	Brunswick	0
October 12 . .	"	37	Chatham	0
October 19 . .	"	2	Victoria	0
October 26 . .	"	0	Greenville	12
November 2 . .	"	0	Park View	6
November 9 . .	"	12	Randolph Henry	19
November 16 . .	"	13	Farmville	20

Varsity Foot

But of luck Jackie! I've enjoyed coaching you for the last two years. Congratulations on a fine job in athletics.

C. F. Wheeler

Row 1: Bill Burnette, Donald Gentry, Jackie Smith, Donnie Crowder, Joe Weary, Wayne Morris, Irvin Matthews, Buster Tarry, Frankie Glassock. Row 2: Bobby Johnson, Marshall Harris, David Waldrep, Mike Blanks, James Beasley, Allan Elliott, Clinton Pennell, Bud Jones, Clinton Gurley, Bill Pennington, Richard Coley, Benjy Burnette-Manager.

ball Team

Junior Varsity

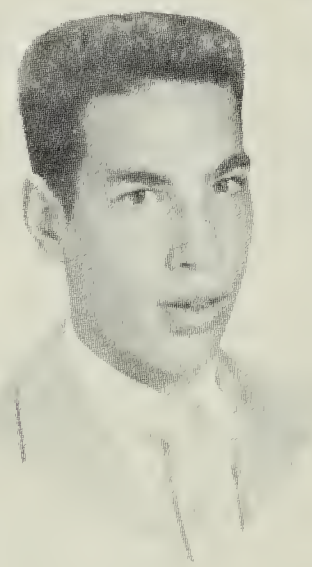

Bryce Sneed
Co-Captain

Row 1: Cecil Andrews-Coach, Franklin Yancey, Clyde Poarch, Barry Roberts, Bill Russell, Odel Church. Row 2: Rankin Thompson, Jimmy Butler, Bryce Sneed, Zander Sander, Preston Ellington.

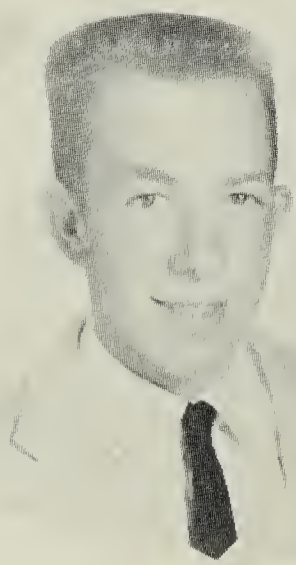

Billy Johnson
Co-Captain

Football Team

Row 1: William Webb, Bill Skipwith, Walton Yancey, Robert Gregory, Jackie Newton, Jerry Burnette.
Row 2: Billy Crowder, Jimmy Hall, Alex Burnette, Nat Hutcheson, Billy Johnson.

Cecil Andrews
Coach

Wayne Morris
Co-Captain

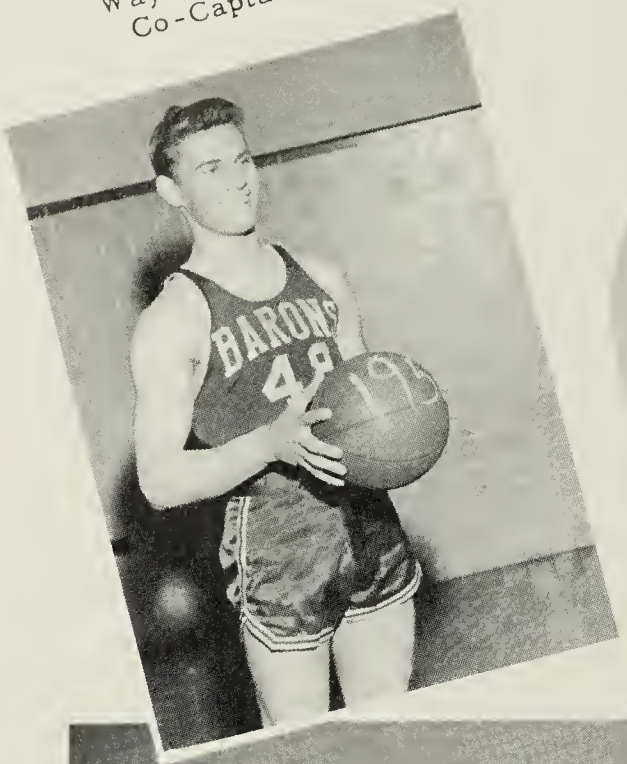

Mr. Bland Crowder
Coach

Gary Bevell
Co-Captain

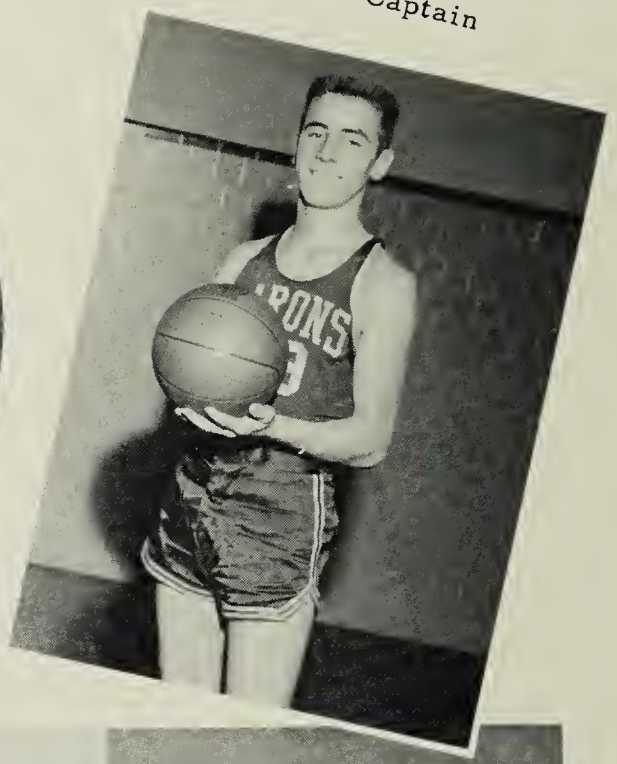

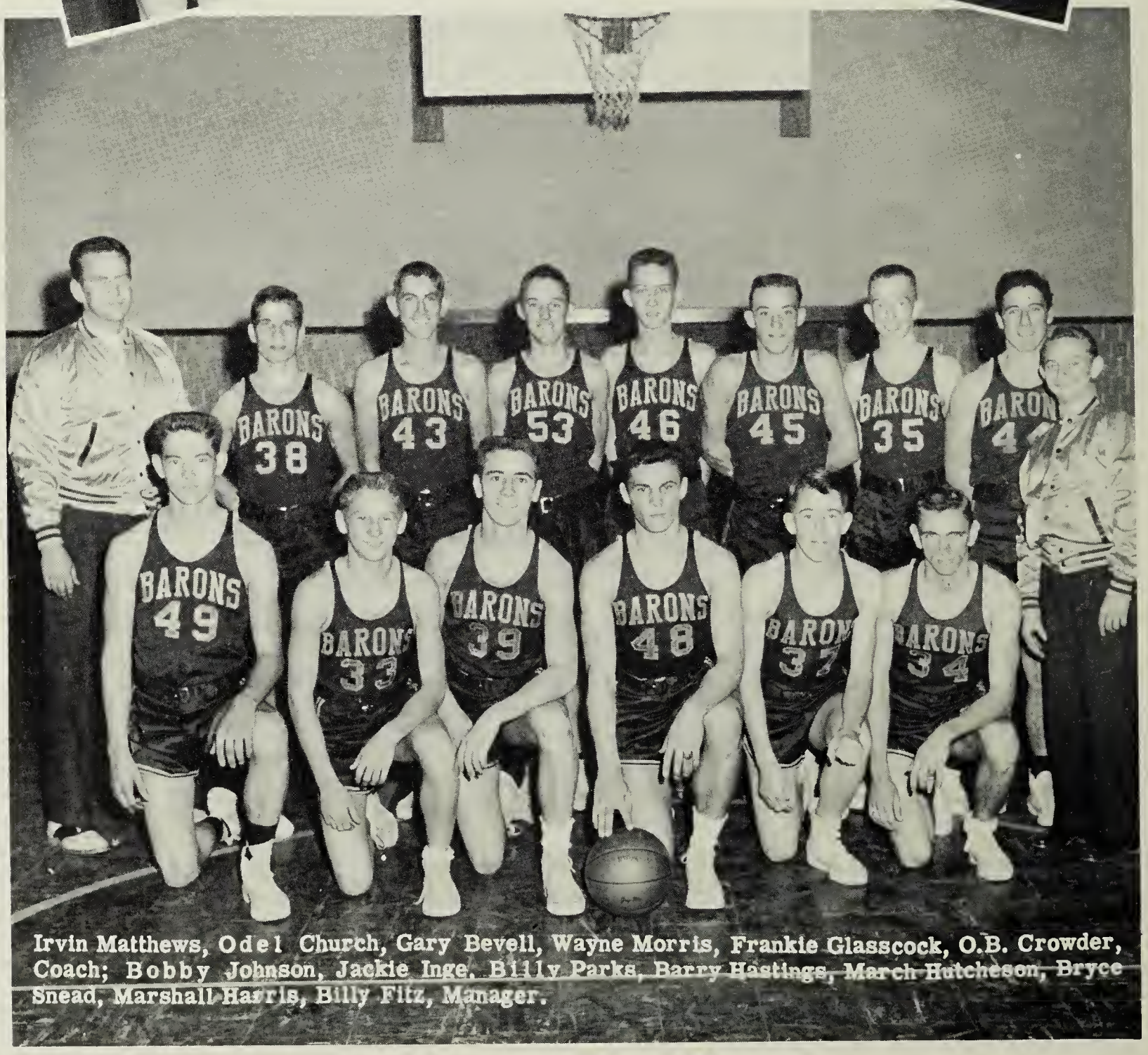

Irvin Matthews, Odel Church, Gary Bevell, Wayne Morris, Frankie Glasscock, O.B. Crowder, Coach; Bobby Johnson, Jackie Inge, Billy Parks, Barry Hastings, March Hutcheson, Bryce Snead, Marshall Harris, Billy Fitz, Manager.

Boys' Varsity Basketball Team

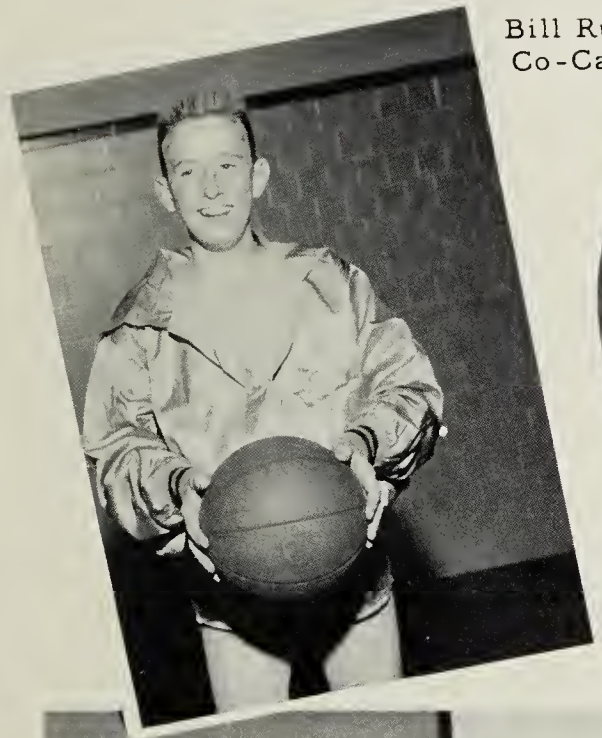

Bill Russell
Co-Captain

Mr. Carl Klocker
Coach

Jackie Newton
Co-Captain

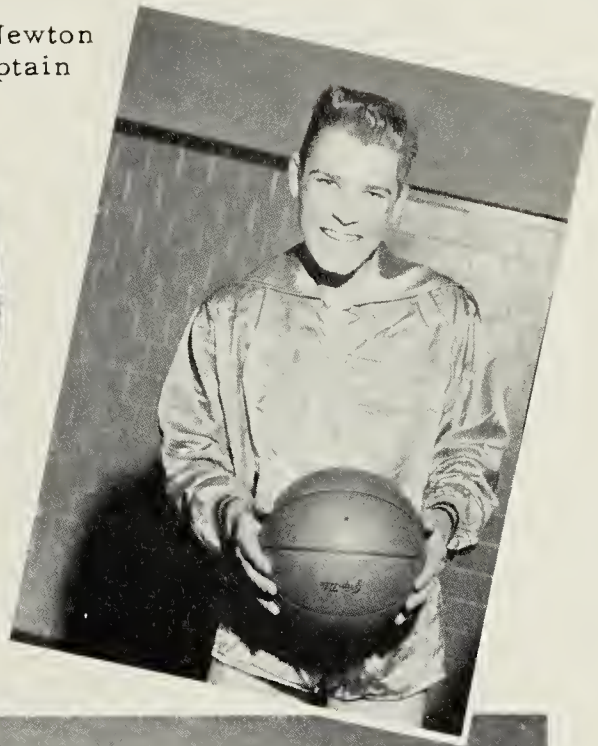

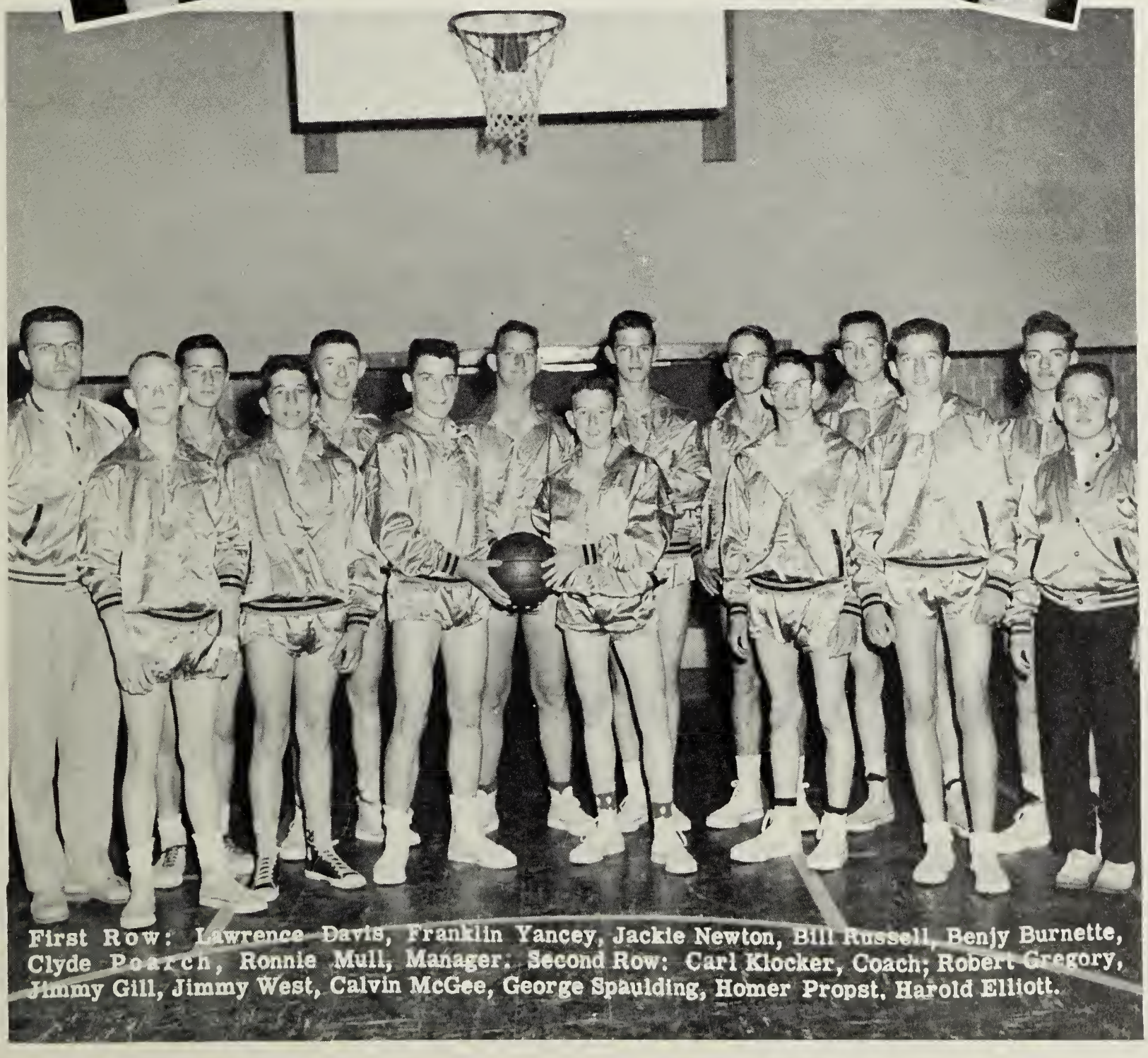

First Row: Lawrence Davis, Franklin Yancey, Jackie Newton, Bill Russell, Benjy Burnette, Clyde Poarch, Ronnie Mull, Manager. Second Row: Carl Klocker, Coach; Robert Gregory, Jimmy Gill, Jimmy West, Calvin McGee, George Spaulding, Homer Propst, Harold Elliott.

Boys' Junior Varsity Basketball Team

Louise Clark
Co-Captain

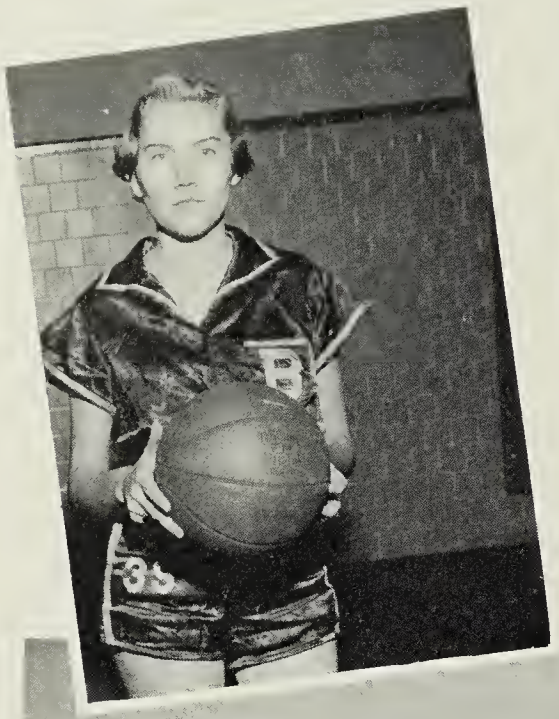

Miss Mary Haskins
Coach

Ann Shirley Johnson
Co-Captain

Connie Nunn, Frances Bowers, Pat Woodroof, Louise Clark, Joan Owen, Sandra Nunn, Nancy Lou Moore, Ann Shirley Johnson, Bernice Morris, Carol Shimpock, Mary Leigh Ramsey, Judy Griffin, Phyllis Carter, Barbara West, Manager; Grace Glazner, Manager; Miss Mary Haskins, Coach.

Girls' Varsity Basketball Team

Carolyn Stembridge, Dorothy Doggett, JoAnn Smith, Irene Carter, Brenda Rothell, Jean Strum, Carolyn Reese, Ann Scott Thompson, Jewel Ann Bevell, Barbara West, Manager; Grace Glazner, Manager; Miss Mary Haskins, Coach.

Girls' Junior Varsity Basketball Team

Monogram Club

First Row: Linda Ramsey, Ann Johnson, Sandra Nunn, Bud Jones, Mike Blanks, Allen Elliott, Gary Bevell, Wayne Morris, Marshall Harris. Second Row: Meredith Howerton, Pat Woodroof, Euolene Sizemore, Buddy Pennington, Bill Burnette, Jackie Smith, Frankie Glasscock, Donald Gentry, Richard Coley. Third Row: Ann Scott Thompson, Connie Nunn, Carol Shimpock, Irvin Mathews, Odie Morris, Sam Tarry, Clinton Gurley, Cecil Andrews, Bobby Johnson. Fourth Row: Barbara West, Bernice Morris, Joe Weary, Donnie Crowder, James Beasley, Earl Wilkerson, Clinton Pennell, Louis Dunn, Marshall Shearin. Fifth Row: Miss Haskins, Hilda Overby, Jewel Bevell, JoAnne Wortman, Dorothy Kates, Mr. Klocker.

Cheerleaders

Ann Shirley Johnson, Captain; Sandra Nunn, Co-Captain; Linda Ramsey, Co-Captain; JoAnne Wortman, Jewel Bevell, Pat Woodroof, Ann Scott Thompson, Connie Nunn, Meredith Howerton, and Dorothy Kates.

Sharing The

Joy Of Sportsmanship

The Opportunity

CLUBS

To Work Together

Golden Link Staff

Seated: Charlotte Wyne, Nancy E. Walker, Elaine Johnson, Co-Art Editor; Pat Woodroof, Co-Art Editor; Wayne Morris, Business Manager; Rachel Rogers, Editor; Martha Hart, Club Editor; Gary Bevell, Sports Editor; Mack Hudson, JoAnne Wortman, Mrs. Emma Warren, Sponsor. First Row Standing: Betty Jane Allgood, Roberta Daniel, Carol Black, Connie Nunn, Grace Glazener, Carol Shimpock, Euolene Sizemore, Brenda Compton, Gloria Strum, Linda Crowe, Gene Winston, Ann Shirley Johnson, Bernice Morris, Jerry Burnette. Second Row Standing: Reginald Tharington, Bill Burnette, Jackie Smith, Ernest Newcomb, Ray Rockwell, Jimmy Hall, Jimmy Rockwell.

Editor
Rachel Rogers

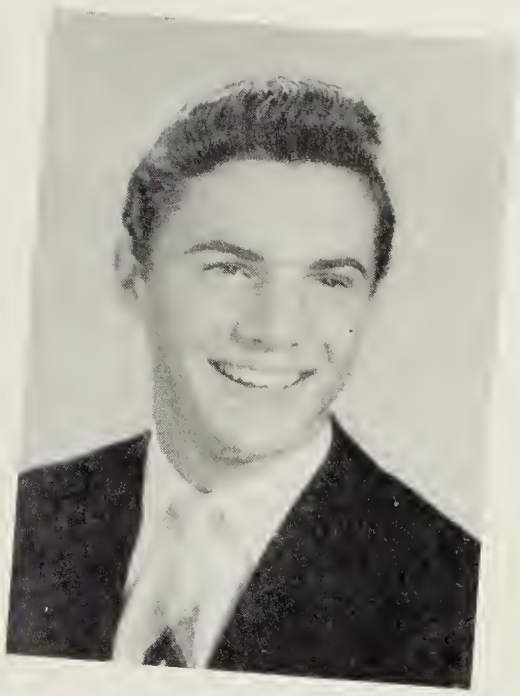

Business Manager
Wayne Morris

Co-Art Editor
Pat Woodroof

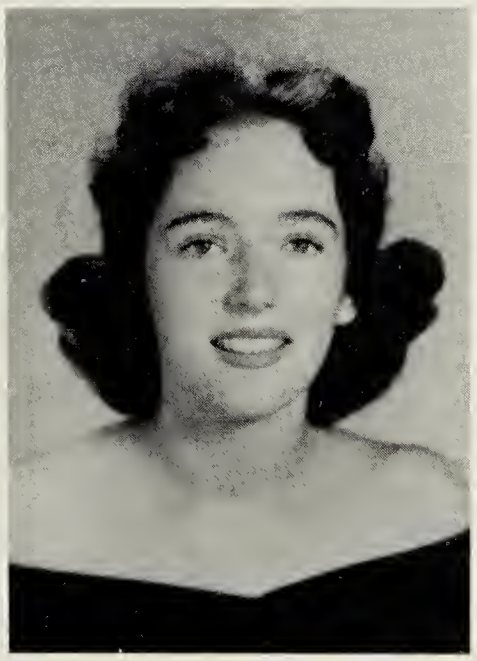

Co-Art Editor
Elaine Johnson

Club Editor
Martha Hart

Sports Editor
Gary Bevell

Monitor Staff

Virginia Newton
Editor

Projector Club

Library Club

Advanced Band

C. Allgood, A. Ashworth, B. Averette, S. Bannister, S. Bass, C. Black, N. Blankenship, S. Bivens, J. Burnette, S. Childrey, B. Crowder, D. Crowder, B. Darden, J. Deal, G. Farren, W. Garrett, R. Gillispie, M. Griffith, C. Gurley, R. Hoyle, M. Hudson, N. Hutcheson, J. Inge, B. Jones, J. Johnson, T. Johnson, R. Langford, J. Langford, B. Morris, O. Morris, C. McGee, B. Newton, J. Oakes, J. Phillips, V. Rothell, M. Shelton, C. Shimpock, E. Sizemore, J. Smith, R. Smith, R. Stebbins, J. Thomas, W. Wallace, G. Walker, B. Watterson, W. Williams, G. Bevell, J. Woodson, R. Rockwell, J. Rockwell, and C. Yancey.

Junior Band

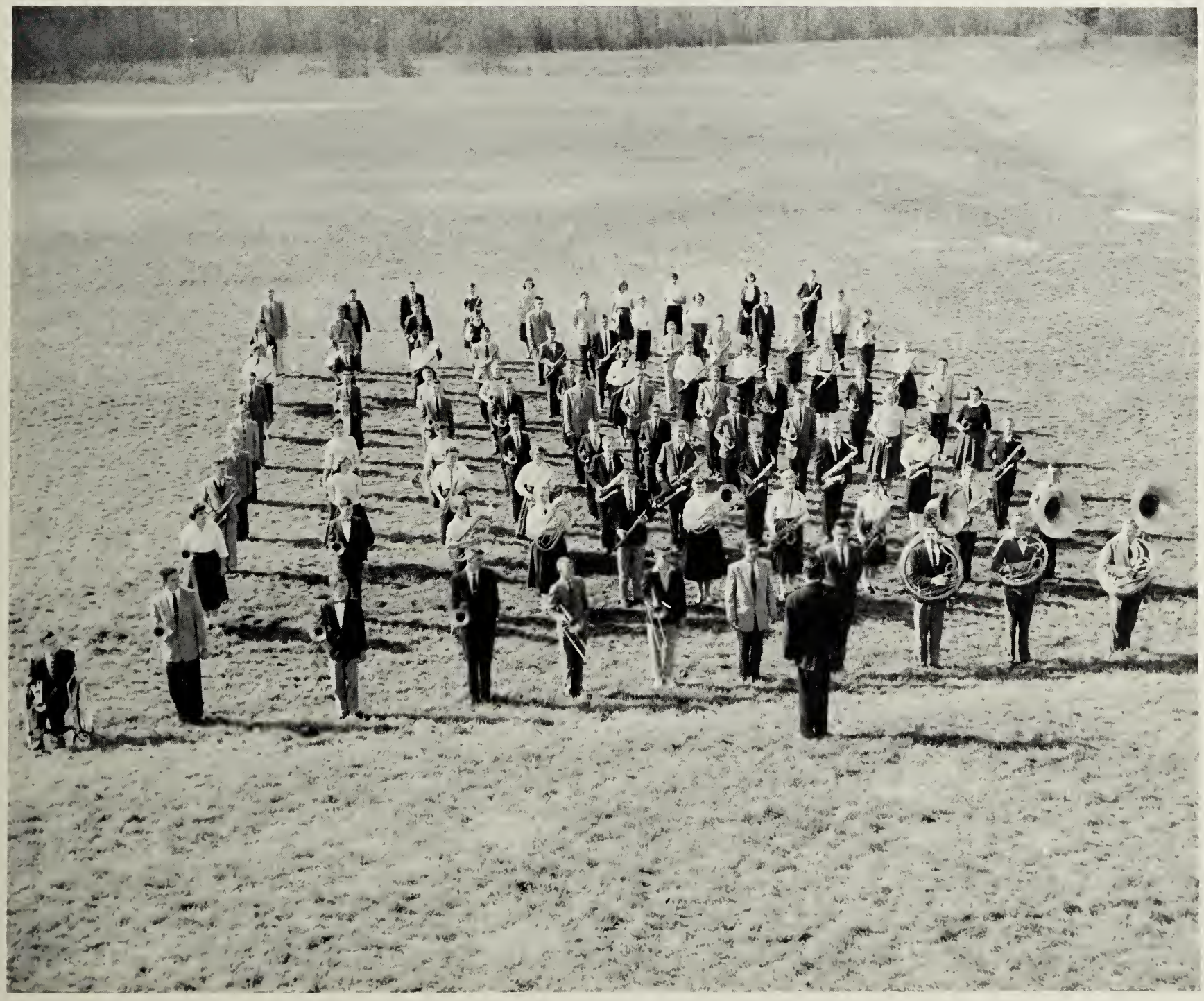

Majorettes

Ruth Stebbins, Carol Shimpock, Martha Hart, Head;

Bernice Morris, Euolene Sizemore.

Choral Club

First Row: Doris Wallace, Librarian; Ann Scott Thompson, Secretary; Wayne Morris, President; Mr. Grover Harris, Director; Judy Griffith, Librarian; Elaine Johnson, Librarian; Phyllis Carter. Second Row: Ann Davis, Patricia Woody, Nancy E. Walker, Lucy Lanyon, Ann Hopkins, Ruth Elliott, Nancy Reese, Jean Strum. Third Row: Mary Hobgood, Mary Leigh Ramsey, Roberta Daniel, Betty Gayle Thames, Charlotte Dayberry, Dorothy Kates. Fourth Row: Grace Glazener, Willie Lee Wilborne, Laura Mae Williams, Nancy Lou Moore, Meredith Howerton, Betty Darden. Fifth Row: Nancy Williams, Trilvia Powell, Wanda Williams, Sandra Bivens, Ann DeJarnette, Anne Simmons. Sixth Row: Mack Hudson, Rankin Thompson, Frances Bowers, JoAnn Smith, Leonard Toone, Victor Reese. Seventh Row: Calvin McGee, Woodrow Ellington, Tommy Johnson, Nat Hutcherson, Randolph Stagg, Nelson Blankenship. Eighth Row: Joe Phillips, Marvin Newton, Clinton Gurley, Elmore Williams, Raymond Langford.

Senior 4-H Club

Junior 4-H Club

Latin Club

First Row: Martha Jane Wilkerson, Jerry Burnette, Nancy Lou Moore, Connie Nunn, Sandra Nunn, Carol Shimpock, Meredith Howerton, Ruth Stebbins, Paige Glasscock, George Spaulding. Second Row: Benjy Burnette, Mac Griffin, Janice Hudson, Euolene Sizemore, Judy Griffin, Anne DeJarnette, Ann Scott Thompson, Carol Black, Rebecca Hoyle, Bill Russell, Paul McCarthy, Roberta Daniel. Third Row: Annie Leigh Elliott, Virginia Bridges, Susan Hereford, Betty Jo Johnson, Dorothy Doggett, Gail Walker, Wanda Williams, Jimmy Rockwell, Bernice Morris, Mrs. Bernice Owen. Fourth Row: Clyde Poarch, Harold Elliott, Barry Hastings, Jimmy Gill, Lawrence Davis, Johnny Woodson, Tommy Johnson, Bill Webb.

F. H. A.

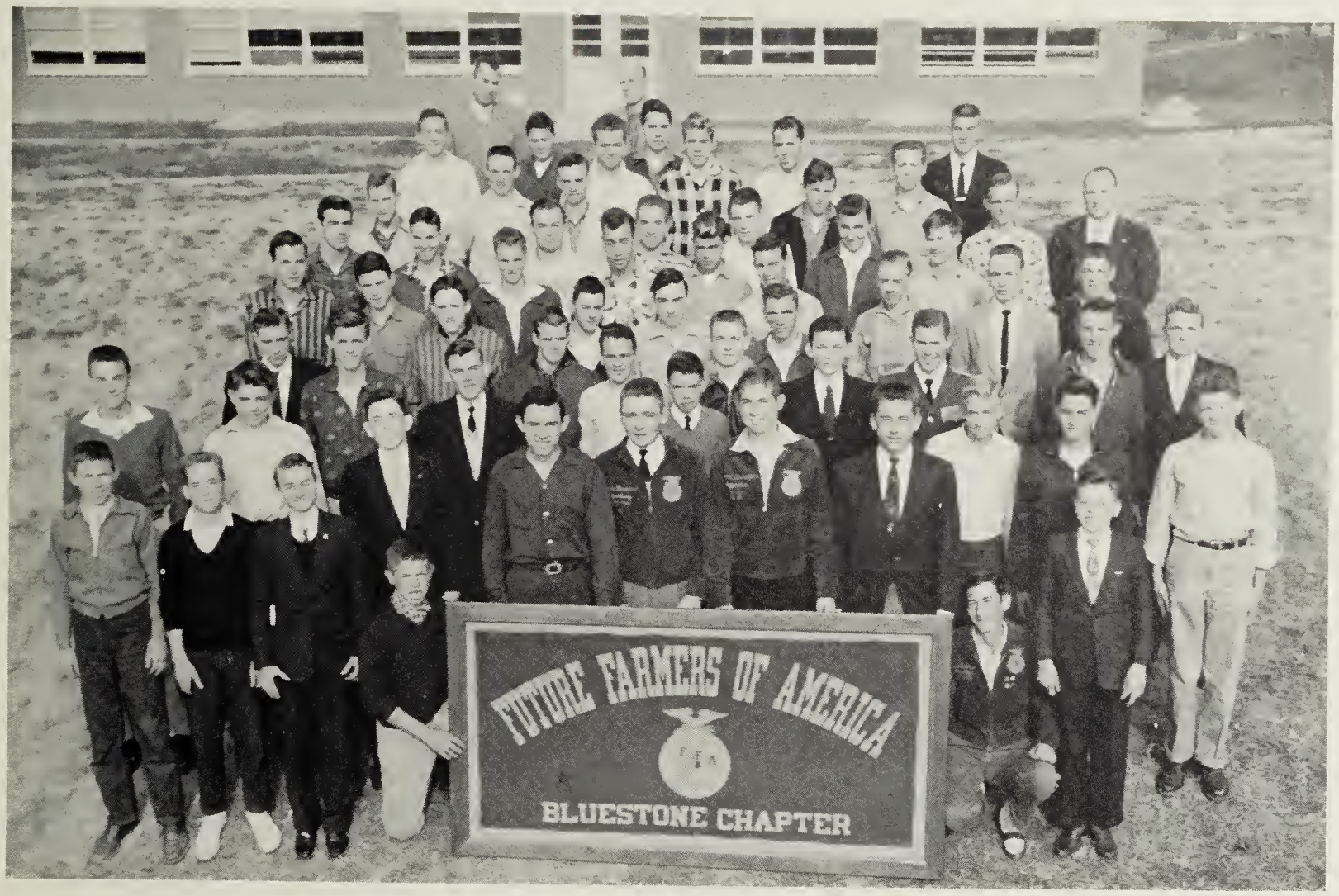

F. F. A.

Sponsor
Mr. Rudolph Wood

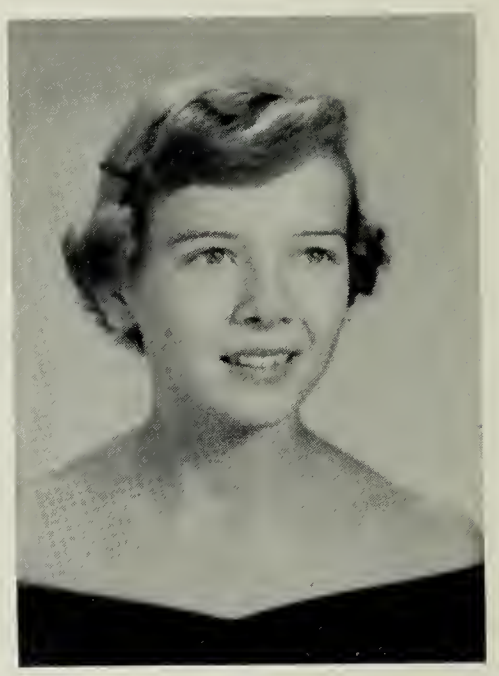

President
Betty Gayle Thames

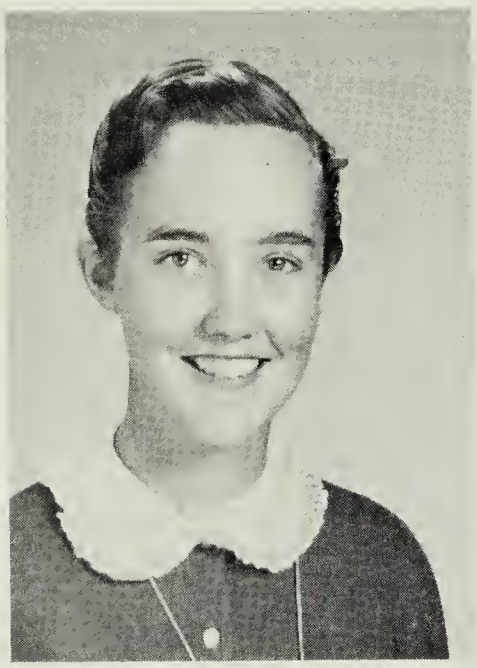

Vice-President
Joyce Clark

Treasurer
Erline Newton

Secretary
Rachel Rogers

Reporter
Douglas Berry

Beta Club

The National Beta Club is a nonsecret achievement service organization for high school students. Its purpose is the promotion of honesty, service, and leadership.

The Beta Club is an organization that provides cooperation among students. We, the Beta Club of '57, wish to challenge anyone to become a member.

In order to obtain membership in the Bluestone Beta Club a student must have all A's or B's for one semester.

Art Club Officers

D.E. Club

Joined Together, Pleasure

FEATURES

And Work, We Look Forward To The Future

Homecoming Court

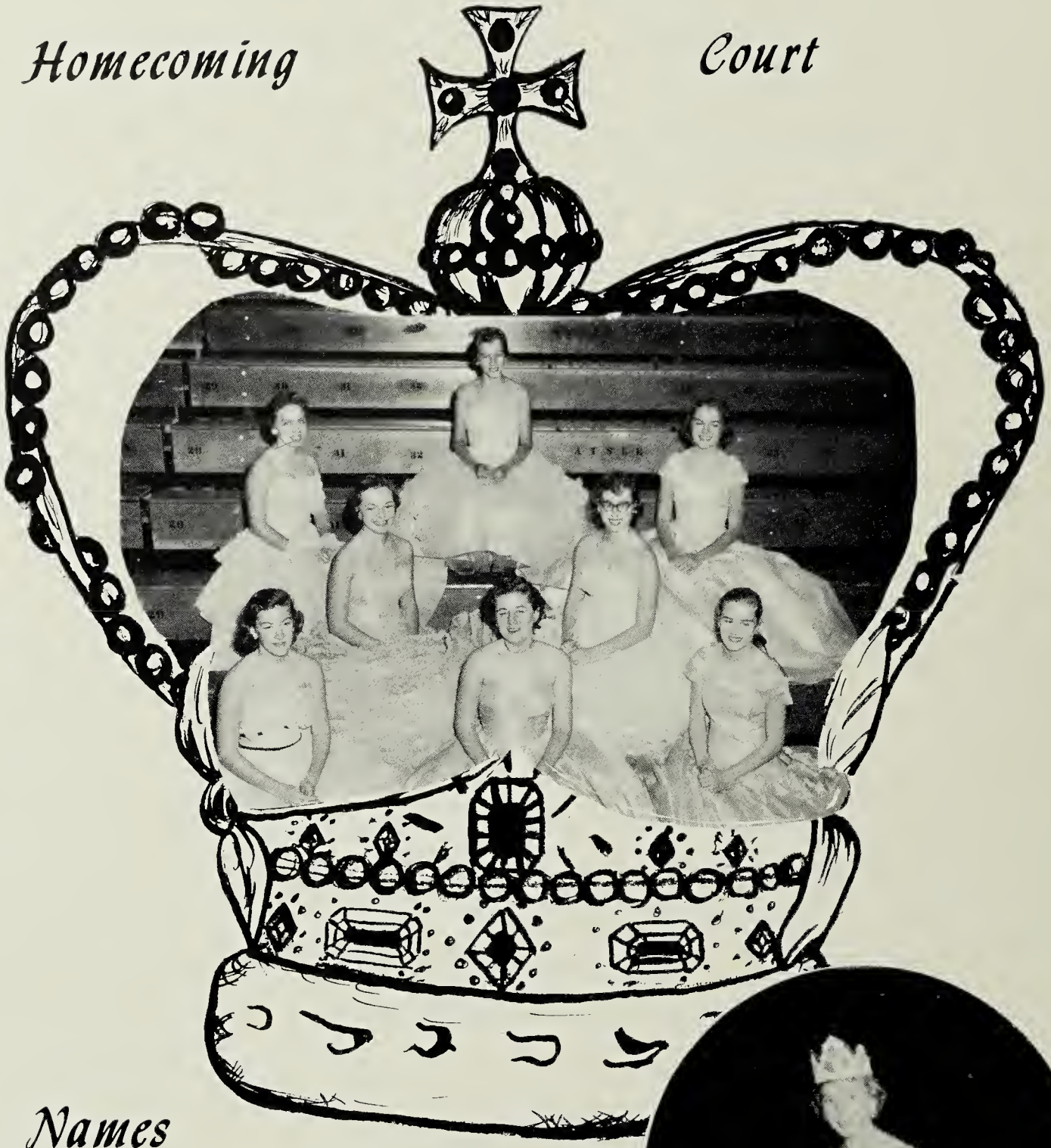

Names Of Court

Betty Gayle Thames - Queen
Martha Hart
Betty Jane Allgood
Charlotte Wyne
Sandra Nunn
Ann Scott Thompson
Carol Shimpock
Connie Nunn

Queen

H.M.S. Pinafore

Directed by

Mr. Harvey E. Jeffreys

May Day
King And Queen

Betty Jane Allgood-Queen
Gary Bevell-King

MAY DAY

First Row Seated: JoAnne Wortman, Jewel Bevell, Mary Leigh Ramsey. Second Row: Shirley Toone, Nancy E. Walker, Betty Gayle Thames, Ann Scott Thompson, Carol Black, Ruth Stebbins, Carol Shimpock, Pat Woodroof. Third Row: Marshall Harris, Harrison Little, Nelson Blankenship, Bernice Morris, Charlotte Wyne, Ann Shirley Johnson, Sandra Nunn, Connie Nunn, Phyllis Carter, Gail Walker, Odie Morris, Bobby Johnson. Standing: Cecil Andrews, Billy Crowder, Gary Bevell, King; Betty Jane Allgood, Queen; Jerry Burnette, Mike Blanks, Laxton Wilson, Earl Wilkerson, March Hutcherson, Henry Morris, Allen Elliott, Wayne Morris, Escort; Martha Hart, Maid of Honor; James Beasley, Bill Burnette, Donnie Crowder, Bud Jones.

COURT

MAID OF HONOR
ESCORT

Maid Of Honor-Martha Hart
Escort-Wayne Morris

Ser

Bus Drivers

Donnie Falls
Harrison Little
Maynard Chandler
Odie Morris
James Pruett
Charles Bass
June Brewer
Marvin Newton
Reginald Tharrington
Donald Gentry
Herman Thompson
Benny Crump

vice

CAFETERIA PERSONNEL

Cafeteria Manager
Miss Marie Dortch

Custodian
Mr. Kenneth Spain

ADS

Compliments of

CHASE CITY DEPT. STORE
Chase City, Virginia

STANDARD GARMENTS, INC.
Chase City, Virginia

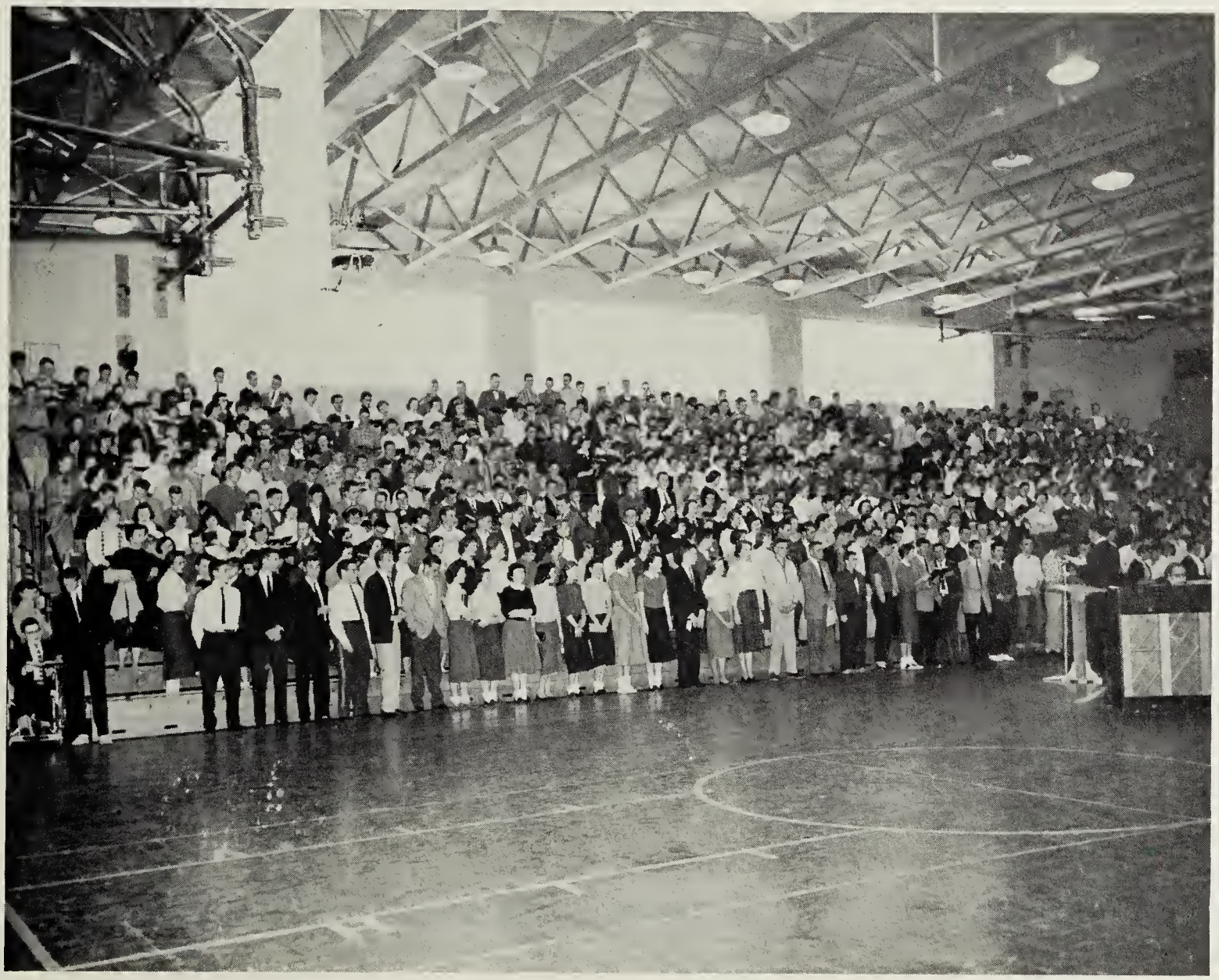

SPAULDING LUMBER CO., INC.
Keysville, Virginia

JEFFREYS SPAULDING MGF. CO.
Chase City, Virginia

BUTLER LUMBER CO.
Chase City, Virginia

THE NEW CHASE CITY WAREHOUSE

Where prices are higher for your tobacco.
Everyone is pleased with our prices when trading with us.

Chase City Virginia

O'BRIENS DRUG COMPANY--------The Rexall Store

Bluestone High School students enjoy Whitman candies, Yardley and Old Spice Cosmetics, Parker and Sheaffer Pens, Double Kay Nuts, Monogramming, Photo Finishing and Cameras, Sodas, Magazines, and Quick Service.

You can depend on any Drug product that bears the name REXALL.

Chase City Virginia

Jackie,
Thanks for such
a lovely friendship. I
have really enjoyed it.
Best of luck in every-
thing I know you'll make
and I know I have you.
Joyce

LEGGETTS DEPARTMENT STORE
Home of better values
Chase City, Virginia

LOOK

TO THE

FUTURE

Opportunities today in the textile industry are truly unlimited. New manmade and natural fibers, with their almost limitless uses, are continually opening newer and broader fields for manufacturing, research and development, design and merchandising.

Burlington Industries, a young organization, which had its beginnings in North Carolina only 34 years ago, is today the world's leading textile concern.

Because of its broad diversification, Burlington offers to the young man or woman seeking a career in textiles truly unlimited opportunities in every phase of the textile field.

CLARKSVILLE FINISHING PLANT

OF PACIFIC MILLS

A Unit Of

Burlington

INDUSTRIES, INC.

TUCKER BEVELL MOTOR CO.

Sales and Service--Complete Service on all make cars
Night wrecker service
See us for new 1957 Fords and Mercurys

Chase City Virginia

READ!!!

Compliments of

CLARKSVILLE PRINTING CO.

Clarksville Virginia

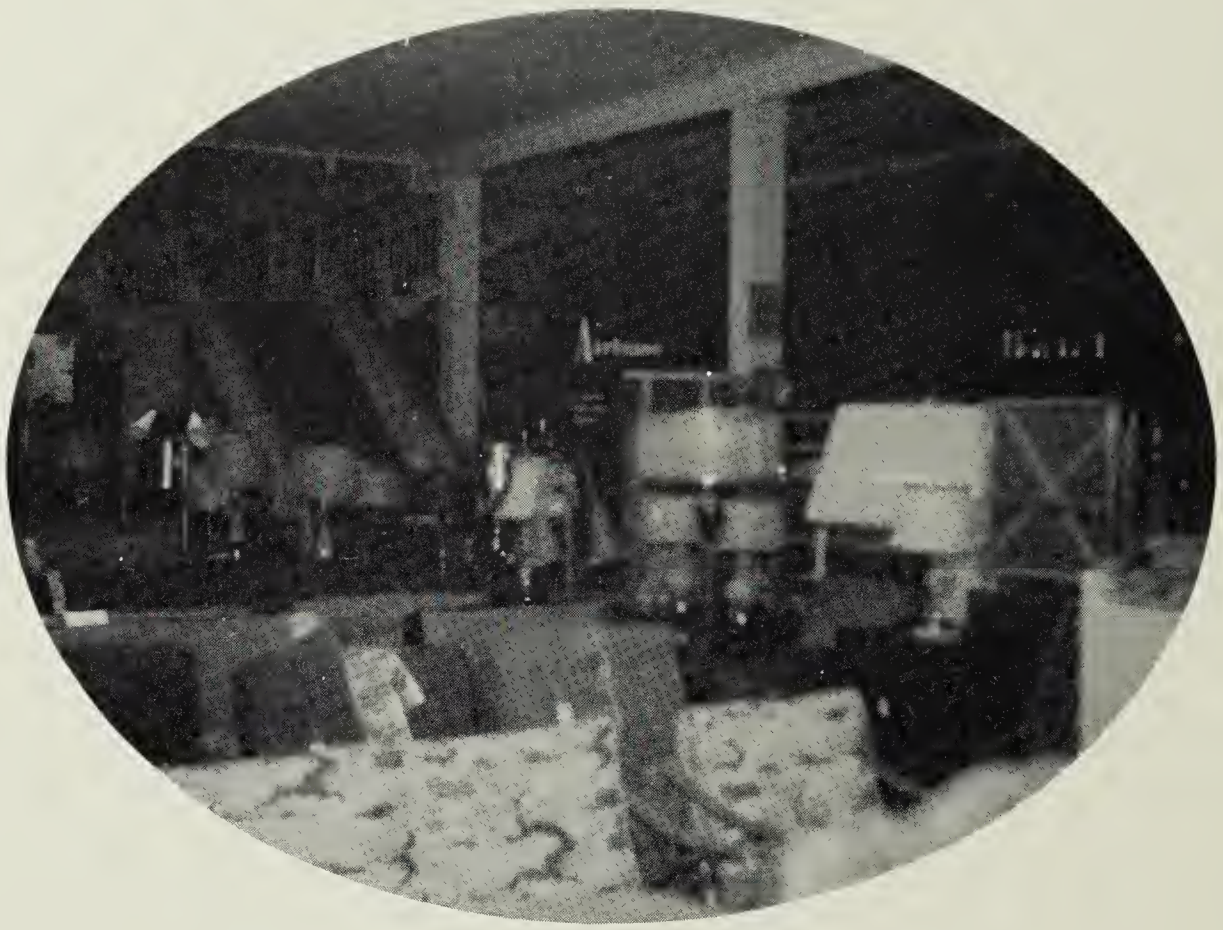

SPAULDING-MOSS SUPPLY CO., INC.

General Hardware--Building Material
Fine Furniture
Electrical Appliances--Water Systems

233 N. Main Street

Chase City Virginia

Jackie,

I'm suppos' it's alright to write on this page. It is not a very nice page (no picture) so you won't mind, will you? Too bad because I'm going to anyway.

"Brother" you'll really the finest. I think you're one of the priceless people – just like Eph who isn't like everybody else. You and Meredith just look just so very nice together.

I still remember vividly that night of that picnic down at the dam – our intrusion into the country club – and that rollicking ride through "Sugar Bottom" and how Gary was scared someone would recognize him. – And Girls' and Boys' State was really an experience. Oh, how I hated that place at first. I never did like it too well except of course those nice boys in our "brother city" (they Daddy of them all)

"Brother" they're going to miss us next year. I want you to know that I wish for you much success and much fun in college and all the years after. With your personality I'm sure you won't have any trouble.

An old sister,
Betty Jane

L.G. BALFOUR PRODUCTS

WALTER B. ANDERSON
District Manager

Caps and Gowns

Trophies

Cups

Medals

Engraved Calling Cards

Commencement Announcements

Class Rings

Club Pins

Richmond

Virginia

VIRGINIA CAROLINA WAREHOUSE

Sell your tobacco in South Boston where Prices Are Higher

South Boston Virginia

PAULINE'S SHOP

Chase City Virginia

PARK MOTOR CO.

When Bluestone students become interested in cars-
Come to Park Motor for a good buy.

Boydton Virginia

KINDLEY FORD SALES

Boydton Virginia

STA-KLEEN BAKERY INC.

Danville Virginia

W.S. PEEBLES CO.

Clarksville Virginia

SOUTHSIDE SPORTING GOODS

Chase City, Virginia

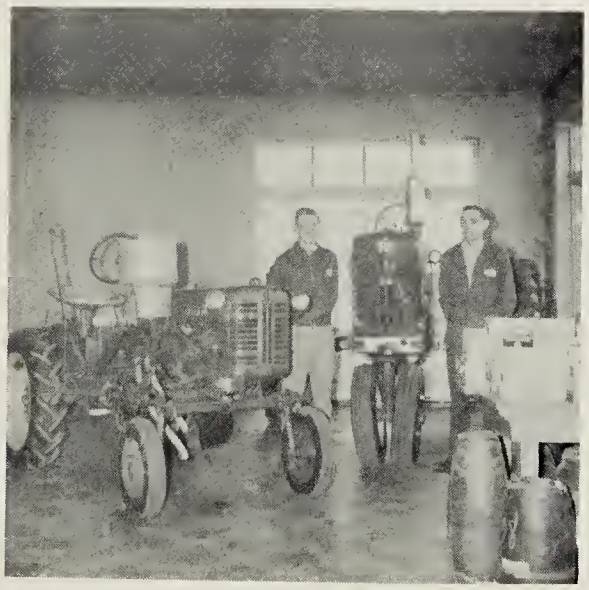

SPAULDING EQUIPMENT CO.

Chase City, Virginia

Come in to buy our IH Tractor and all service parts.

CHASE CITY PROGRESS

Chase City

Virginia

CARTER M. WILLIS

Clarksville, Virginia

LIGON'S DRUG STORE

Clarksville, Virginia

MAGANN COMPANY

Quality Merchandise
Sensibly Priced

Chase City, Virginia

JEFFREYS MOTOR CO.

Chase City, Virginia

TAYLOR DRUG STORE

Your Friendly REXALL Store

Keysville, Virginia

MOON AND NEWCOMB FUNERAL HOME

Day and Night Ambulance
Service

Chase City, Virginia

P. AND L. AUTO SUPPLY

Chase City, Virginia

FITZ PARTRIDGE

Chase City, Virginia

ELAMS JEWELRY

Chase City, Virginia

PEOPLES BANK AND TRUST CO.

"The place to save"

Chase City, Virginia

FITZ MOTOR CO.

Chase City, Virginia

GARRETT AND CO.

Chase City, Virginia

MECKLENBURG FARM SUPPLY

Chase City, Virginia

HOYLE-SHELTON

Chase City, Virginia

Slugger.
We have had some time this year in baseball. Let me play anywhere, anytime & hope we will be able to get some hits - best of luck always
a Slugger, Friend.
Earl Wilkerson

HARVEY'S FLOOR-WALL COVERING

Chase City, Virginia

DANVILLE COCA-COLA BOTTLING CO.

Danville, Virginia

HUGH LENHART

Chase City, Virginia

COLGATE AND CO.

Chase City, Virginia

WILKINS' RESTAURANT

Chase City, Virginia

PIEDMONT SERVICE STATION

Chase City, Virginia

W.J.W.S. RADIO STATION

Entertainment
to fit every mood

South Hill, Virginia

FARMER'S BANK OF BOYDTON

Boydton, Virginia

NORWOOD'S SHOE SHOP

Clarksville, Virginia

GILL'S GROCERY

Clarksville, Virginia

BAND BOX CLEANERS

Chase City, Virginia

PETE'S CITIES SERVICE

Chase City, Virginia

HARRY'S MEN SHOP

Chase City, Virginia

COUNTRY SQUIRE MOTEL

Chase City, Virginia

Rexall Specialists

LEWTER'S DRUG STORE

Whitman's Candies
Hallmark Greeting Cards

Chase City, Virginia

For the best in
HAIR STYLES
visit

LIB'S BEAUTY SHOP

Chase City, Virginia

J. S. DICK'S

5¢ - 10¢ - $1.00 STORE
School Supplies
Utensils
Jewelry
Ribbon
Candy
Toys

Chase City, Virginia

MIDDLETON PRESS

Job printing
typewriters
office supplies
adding machines

Chase City, Virginia

Shop with us and save

CLOVER FARM STORE

Chase City, Virginia

We strive to please.

CHASE CITY AUTO PARTS

Chase City, Virginia

Quality is higher than price

ROSE'S 5 - 10 - 25c STORE

Chase City, Virginia

Be sure, be insured

MARVIN H. BEALES, INSURANCE

Boydton, Virginia

Always Welcome

to

HERBERT DRUG CO.

Boydton, Virginia

GREGORY MOTOR CO.

"Our pleasure is to serve"

Boydton, Virginia

We wish to serve you

WESTERN AUTO

Clarksville, Virginia

HOWERTON ANTIQUE SHOP

Antiques of quality,

Get a good deal

Clarksville, Virginia

R. H. GOODE, INSURANCE

*Life
*Fire
*Bonds

We wish to serve you

Chase City, Virginia

Compliments of

BASS BARBER SHOP

Clarksville, Virginia

Compliments of

NETTES GIFT SHOP

Chase City, Virginia

Best Wishes

ROBERT B. BURGER

Farmville, Virginia

Best Wishes to the Graduates

HAMNER MOTOR CO.

Keysville, Virginia

Best of Luck

WHOLESALE SUPPLIES & EQUIP.

Chase City, Virginia

Congratulations Seniors

GURLEY FURNITURE CO.

Chase City, Virginia

Best of luck to a guy who will surely go far. May you be blessed with a successful future.
A friend,
Helen Griffin

Best of luck to you.
Enjoyed football,
Wayne Bowen

Compliments

Best Wishes
DOCTOR HARRIS, DENTIST
Chase City, Virginia

Compliments of
BING-NEWMAN FURNITURE
Boydton, Virginia

Best Wishes From
J. E. BING HARDWARE
Boydton, Virginia

Best Wishes
BOYDTON SUPERMARKET
Boydton, Virginia

Best Wishes
DR. J. R. PHILLIPS
Chase City, Virginia

Compliments of
AARON MOTEL
Boydton, Virginia

Good Luck From
STUMP'S RESTAURANT
Boydton, Virginia

Best of Luck
LAMBERT'S GROCERY
Boydton, Virginia

Congratulations Seniors
W. R. BEALES, JR.
Ins. and Bonds
Boydton, Virginia

Compliments of
CROWDER BROS.
Clarksville, Virginia

Best Wishes
ROSE'S 5-10-25¢ STORE
Clarksville, Virginia

Compliments of
MARVIN L. CROWDER
Clarksville, Virginia

Compliments of
J. R. STRUM
Clarksville, Virginia

Best Wishes
JOHN Y. HUTCHESON
Boydton, Virginia

P.S. No, No, No I say no and so does Pauline I know. I hope you have a good strong lap!! You and Buddy had beter take a course in mastery (mastership) next year. This could really go on forever but don't forget all of the good times we had together in football and basketball [illegible] Boo! Boo! Wasn't that [illegible] looking. Pro wrestling [illegible] going to play golf? You aren't [illegible]ared I'm going to beat you, are you? If you let me know ahead of time I'll try to work it on my shift. It really has been a [illegible] year but I managed somehow. I wonder how I'll be able to get on next year when you aren't around to help me work my Algebra out! Oh gosh! I suppose I'll fail. I suppose people think we fight like cats and dogs but when I'm [illegible] always remember I'm just teasing you!!! It really wouldn't be right not to have them, but I certainly hope I don't carry one too far. Yes, I'm comfortable. Really I am. Remember those words and you wouldn't tell me a lie. Well, I suppose I had really better close now but lots of luck to you in everything you do in college.

Love always,
Meredith

P.S. Jr.
If you want to go Sunday then I suppose I could stand it if you really wanted to go and if you go I'll be so lonesome though if you

P.S. II
How about the time I told you to stop the car because I was such a Ug

ACKNOWLEDGEMENT

We, the Annual Staff of Bluestone High, deeply appreciate the co-operation and help of our advertisers. Without your advertisements our Annual would not have been possible.

We also wish to thank our Sponsor, Mrs. Emma Warren, for her work and inspiration in making our 1957 GOLDEN LINK a success.

Thanks to Pat Woodroof and Elaine Johnson for our Art work.

Thanks to Martha Hart and Gary Bevell for Clubs and Sports.

Thanks to Bluestone Faculty and Students.

Gratefully,
Rachel Rogers,
Editor

Wayne Morris,
Business Manager

"RESERVED for MEREDITH" (DO NOT WRITE)

Sorry I had to write on this after you said not to. It is right the way I say it. (said)

Dear Jackie,

This is so hard to do because I just can not put down things like I want to (wanted) I have had such a wonderful time in everything we have done together. Remember "Park it or get it out of here?" All of the dances, parties, picnics and Arguments have been fun. I still haven't seen the chickens, but I have seen proof. I'm going to get a pay. ey on you yet! So one night don't be surprised. It certainly isn't going to be right next year without you'll here, but you will be able to come down sometimes to parties and dances, if you want to. I suppose I should warn Y. P. S. next year with you and Buddy going! I'm just kidding, really. I think they are pretty lucky. I certainly hope by next year I will know what to say. Don't you? I tell you what, next year while you are in school leave me your little car. I'll tak real good care of it. I'm demanding it because as you know I'm Boss. I bet those people we met going to the dam will never forget us and I know my "neighbors" will never forget us. We really have been lucky that my door hasn't been rocked anymore. One of these days I'll learn what that word means. Know? Remember the darling we have to do at "O"? Jackie Jackie Oh Jackie how I love to tickel you. I know in everything you do you'll have the best of luck. I'll never forget you and the good times. I certainly hope next year wont be so different. Stay as nice as sweet as you are now & you'll go along way. Lots love always

I'm not scared of you anymore!

Mary Ann

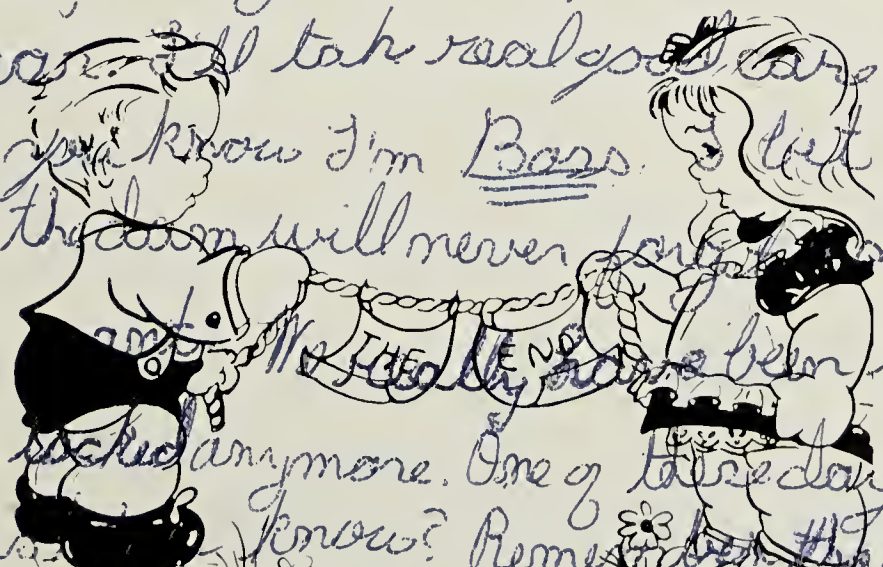

Autographs

Jackie
I've been
really enjoying
pleasure enjoying
a swell guy like you.
Never forget good times we
had in the old course. I'm depending
on M.C.P. time we had.
Best of luck to you in your
college days. Friend always
Ray

Jackie,
I've enjoyed your company
all while minus your
next year. I have found
enjoyed being with you
and Helen Duff. Good luck to one of the
best girls in the Senior Plays.
Mac Griffin

Best wishes
and good luck
in your future.
Peter Hubgood

Jackie,
It has been odd of you
fun knowing you. Lots
Best of luck always.
Jack
Carol

Jackie
This year has be
a wonderful year
going to school
with you. Lots
of luck to you
next year also
with Meredith.
Bryce
Snell

Best wishes Jackie for a happy
and successful future. It
has been a pleasure coaching you.
C.J. Klaber

Jackie,
It has been
fun knowing you
Best of luck always
Bob Ford

Autographs

Well Jackie we're almost out of B. H. S. and we've really had a lot of fun. Remember camp Nimrod and all of the fun we had there. Maybe we can go up there this summer or maybe we can be counselors up there next year. We had a lot of fun a Boys State too. Maybe we can go fishing this summer. It's been wonderful knowing you. See ya. this summer.

A friend,
Joe

Jackie
I finally got around to writing in your annual. These two years at Bluestone really have been wonderful. Do you remember all those parties we use to go to at Betty Dunn house.

Jackie you are one of the nicest boys I know and I know you will always be. I consider you as the nicest boy at Bluestone and one of my best friends. I will never forget the times we've had playing football together.

I enjoyed having you as manager of the Basketball team. You made a good one. You are a fine baseball player and I know that you are one the best sports in the game.

I know I will miss all the seniors next year, mainly the ones that are like you. Boy will there be sad times at V. P. I. when the University of Richmond beats them in all the sports.

Take it easy next year and I be looking forward to seeing you on the west ~~side~~ ends when we come home. Best of luck to the nicest boy ever.

Gary Bevell

Autographs

Jackie,

Here it is the end of a wonderful year but also one I've been dreading to end for what in the world will we ever do around here without you "dignified seniors?"

I really mean it when I say that I had a wonderful time dating you! (I shouldn't say that now, I guess) — loads of fun all the time!!! I've also enjoyed double dating with you and Meredith, we've really had some good times. I'm so glad you and Meredith are going "steady" she deserves someone just like you! I don't think I'll ever forget the day she told me about it, a little surprised, a little shocked but glowing all over, she was so happy!

Yes, Jackie, these have been two very wonderful years for me. The Record Hops, school dances, ball games and even driving to Natural Bridge have been tops.

I think you're so very nice, Jackie, so stay that way and every now and then next year won't you please write me a post card?

Be good,

Love,

Ann Scott.

Dear Jackie,
its been a pleasure going to school with you. I hope you have a very happy life I'm going to miss everyone next year, but will probably be to busy to think of Bluestone.
Best wishes,
Linda L.

Jackie -
We are going to miss each other - we won't we?! Remember "true friends are always dear" - love, always.
Good luck always
Ruth

Jackie,
I have really enjoyed going to school and playing sports with you. I will never forget the games we played together, especially the "football". Keep the friendly smile and the "Good Spirits" and you will succeed.
A Pal always,
Franklin ("Vassie") Hassard

Jackie,
I have enjoyed playing in the band with you and playing golf with a real pro I hope you pass um all and shoot a 36 many times
Best of luck to a swell boy
Jackie Fry

Jackie, I have enjoyed playing in the band with you and playing golf with you. I hope you have a very happy life. I'm going to miss everyone next year, but will probably be too busy to think of Bluestone.
Best wishes,
Linda L.

Well it feels like old times we are going to have Phyllis Pentstemon of joint mirrors. The times we had Phyllis, I hope you have the best of luck. Keep in touch and be good to the little girl.
Your old friend,
Wm. Bonnie

Best of luck to you and a sweet girl. Remember when we got our rings you said I would give my away in two weeks and that you would be buried with yours on. Well I got mine where is yours? HA No kidding I have enjoyed all these years that we have been together, and I hope to see you in two years at V.P.I

Best of luck –
Jack –

I know you will be good in everything you attempt. Keep your fine personality, remember the good times we've had in sports, class, and at play practice and watch out for "a certain girl".

I am Todd

To Lee –

Too bad you were the only one who hadn't seen the picture at the drive-in the other night and you probably still are – well – the only one who hasn't. – (one of the best friends I've ever have – in the car next to us.)

Please don't get as scared as you were that night at the drive-in. If you ever have to change from one car to another remember Buster Bear spotlight to guide you a little way.

Best of luck always,
Carol
"Shimmy"

Lee – I'm just a little scared of you but I'm just a little proud of you too. Good luck at V.P.I.

Jackie
I have really in
enjoyed being in
row. class with you
Best of Luck in the future
Frances Lawton

Jackie
It has been
fun being in school
with you. We all
have had a good
time, haven't we?
I hope you have
the very best of
luck in the
future, and
always remember
me, love,
Patricia
Woody

I have enjoyed
being in school
with you these
two years at
B.H.S. Barbara H.

Jackie,
I have enjoyed being in
school with you. I enjoyed
playing football. Remember
the good times we had
in the car. (sprint). Best of
luck in everything you do.
Jayne Morris.

Best of Luck
to a nice
boy.
Lots of Luck
Anne S.

Jackie,
I certainly have enjoyed
being in class with you.
We both have had a hard
time in Mrs. Briggs room
haven't we. I wish you luck
in V.P.I. I will see you
there. Best of luck;
Reginald
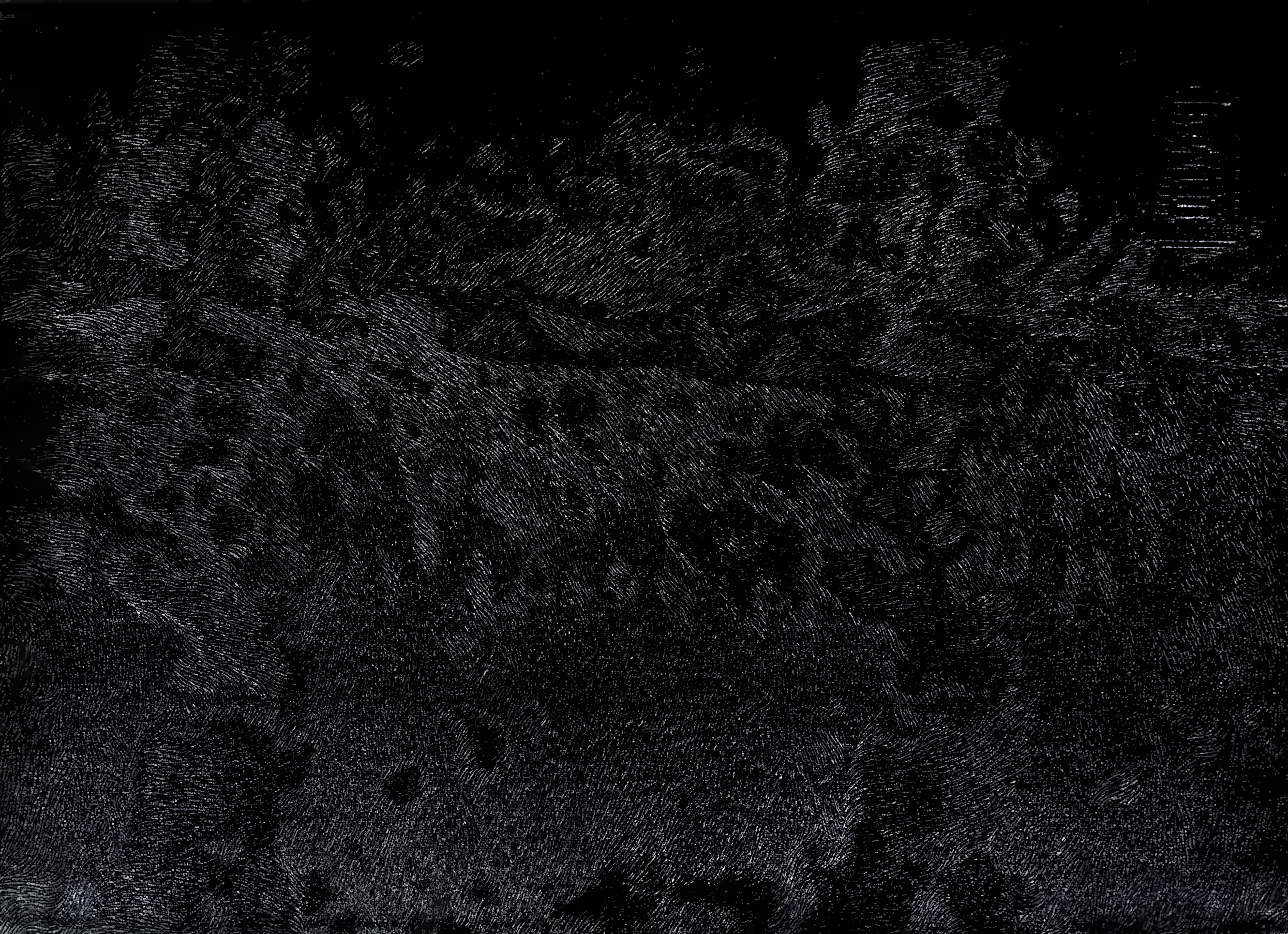
May happiness &
success be yours
always. Best Wishes
JoAnne
Tucker